



Population Health and Community Services Administration Fiscal Year 2017

**Presentation to House Appropriations Subcommittee
on Health & Human Services**

March 10, 2016

Susan Moran, Senior Deputy Director,
Population Health and Community Services Administration
Farah A. Hanley, Senior Deputy Director, Financial Operations Administration



Our Guiding Principles

Mission

The Michigan Department of Health and Human Services provides opportunities, services, and programs that promote a healthy, safe, and stable environment for residents to be self-sufficient.



Vision

Develop and encourage measurable health, safety and self-sufficiency outcomes that reduce and prevent risks, promote equity, foster healthy habits, and transform the health and human services system to improve the lives of Michigan families.



Population Health and Community Services Administration

Mission:

To protect & improve the health of all people in Michigan.

Vision:

All Michigan residents are healthy, safe, and self-sufficient.



Action on Flint Declaration of Emergency **Public Health Response in Flint**

2015 -16 Supplemental Funding focused on:

- Lead testing and follow-up
- Nutrition support and WIC Outreach
- School Based Initiatives
- Data and Metrics



Action on Flint Declaration of Emergency

Lead Testing and Follow-up

- MDHHS is working with local partners to ensure all children are tested for lead
- **13,045** people had blood lead tests 10-1-15 to 2-19-16 (in zip codes 48501-48507)
- **72** children 0-5 years age have blood lead levels above 5mcg
- **19** children 6-17 years of age have blood lead levels above 5mcg
- Weekly blood lead level test results for selected Flint zip codes are posted on the **Michigan.gov/flintwater** website



Action on Flint Declaration of Emergency

Lead Testing and Follow-up **Nurse Case Management**

Nurse Case Management: Child health assessment, nutrition counseling, education about lead, visual assessment of the home, developmental screening and community service referrals for children with elevated blood lead levels (EBL).

- Genesee County Health Department: funding supports 2 nurses and 1 Community Health Worker
- 53 families (as of 2-19-16) currently are receiving services



Action on Flint Declaration of Emergency

Lead Testing and Follow-up **EBL Investigations**

- Home investigation is a resource offered to families where elevated blood lead level has been detected
- Environmental investigations help identify potential lead sources
- **35** EBL investigations have been completed as of 2-22-16
- Potential sources of lead include:
 - dust
 - soil
 - paint
 - water



Action on Flint Declaration of Emergency

Nutrition Support and WIC Outreach

Nutrition Support: Focus on Reaching Children 0-6

- Contract with Food Bank Council to expand lead mitigating food
- Nutrition classes and taste testing at food distribution sites
- Nutrition-focused hot line to the 211 system
- Expand summer food programs for students/community
- Backpack programs for 17 schools in Flint



Action on Flint Declaration of Emergency

Nutrition Support and WIC Outreach

WIC Outreach

- New WIC clinic at Hurley Health System (open in 3/2016)
- Expand WIC services in the 2 existing WIC GCHD clinics
 - Collaborate with community partners to expand WIC in new locations
 - Coordinate WIC nutrition education and 'Fight Lead with Nutrition' messaging with MDE, SNAP, FMNP and hospitals
 - Increase support for lead testing in all WIC clinics in Flint



Action on Flint Declaration of Emergency

School-Based Initiatives Child and Adolescent Health Centers

- 100 school based/linked health centers in medically underserved schools and communities in Michigan
- Primary and behavioral health care to K-12 students
- Two existing school based/linked health centers in Flint – Northwestern MS/HS and Beecher MS/HS
- FY16 supplemental provided expansion funding to Flint's existing program
- Create a CAHC "network" using North western's CAHC as a primary care hub:
 - Target 3-6 schools in close proximity to Northwestern with primary care, school nursing, oral health and behavioral health services.

Nutrition, Physical Activity, and Obesity



Healthy Babies



MICHIGAN'S Winnable Battles

Following the leadership of the Centers for Disease Control and Prevention's Winnable Battles to achieve measurable impact quickly, Michigan has identified the population health priorities with the largest-scale impact and known effective strategies to address them.

Heart Disease and Stroke



Tobacco



Immunizations





FY16 Initiatives

Physical Activity, Nutrition and Obesity

- Obesity is a leading cause of preventable death
- Obese adults often suffer heart disease, stroke, diabetes, asthma, and arthritis
- Obesity rates have leveled off over the past few years, but more efforts are needed
- The *Governor's* 4 x 4 plan:
 - Increase healthy eating & active living
 - Policy & environmental change strategies
 - Building partnerships and coalitions



FY16 Initiatives **Heart Disease & Stroke**

- Million Hearts® - a national program to prevent 1 million heart attacks and strokes
- Improve access to effective care
- Prevention of heart attack and stroke
- Improve use of health technology
- Identify patients with high blood pressure
- Assist patients in managing high blood pressure



FY16 Initiatives **Healthy Babies**

Figure 1. Infant Mortality Rate, Michigan, 2007-2014

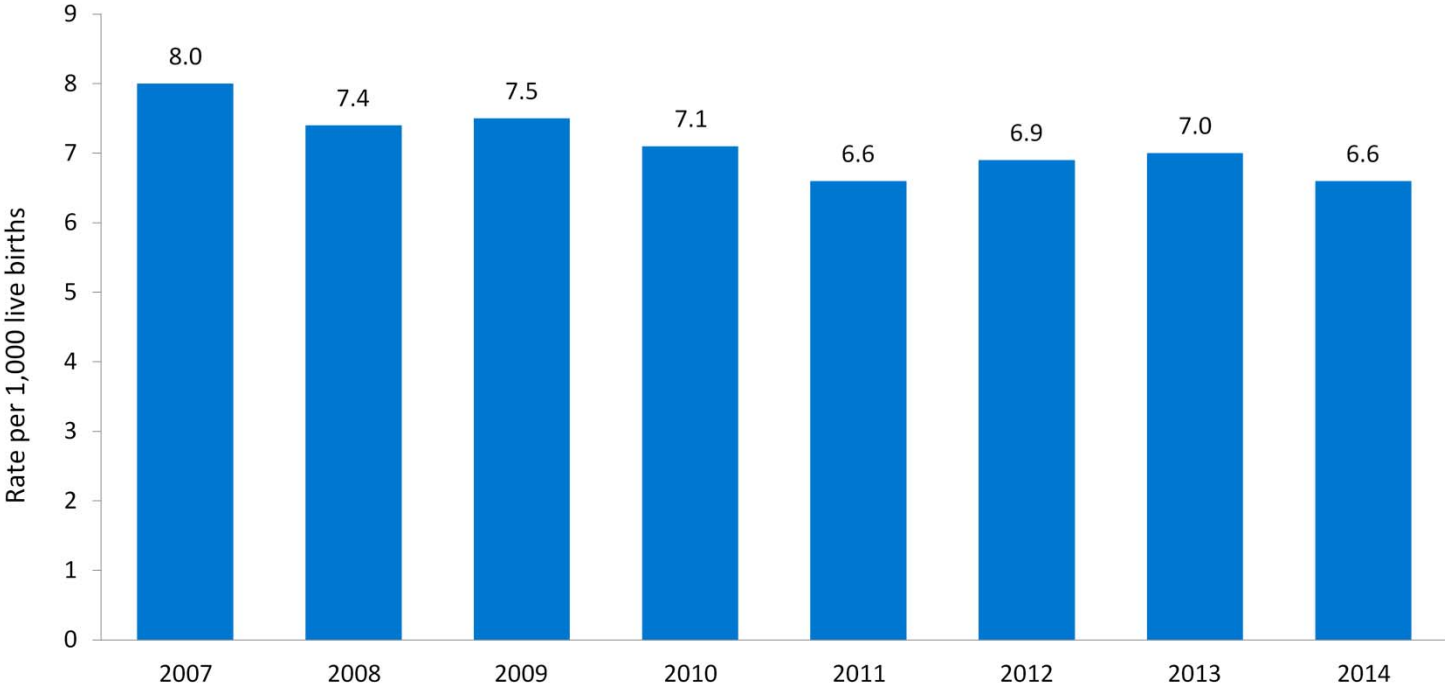

Source: Michigan Resident Birth and Death files, MDHHS Division for Vital Records & Health Statistics Prepared by MDHHS MCH Epidemiology Section.



FY16 Initiatives **Healthy Babies**

- New funding appropriated in FY2015
- Directed to 3 rural Prosperity Regions – Upper Peninsula, Northwest, and Northeast
- Local agencies are providing evidence-based home visiting services
- 15 new home visitors are trained and actively enrolling families
- All 3 regions working as a Quality Improvement collaborative - successful outreach, enrollment & retention strategies
- Services will promote participation in well-child visits & healthier outcomes



Immunization

- 74% of children 19-35 months in MCIR completed recommended vaccine doses.
- 1,553,666 doses of vaccine valued at \$87,526,676 distributed through Vaccine for Children Program to providers.
- 118,244,255 doses of vaccine given to 9,414,204 Michiganders now in MCIR.
- Administrative Rules amended in 2014 require education at the time a nonmedical waiver is signed. Results so far:

More kids are protected from vaccine-preventable diseases due to 1.80% decrease in immunization waivers.



Smoking Prevalence in Michigan compared to USA [BRFSS 2011-2014]

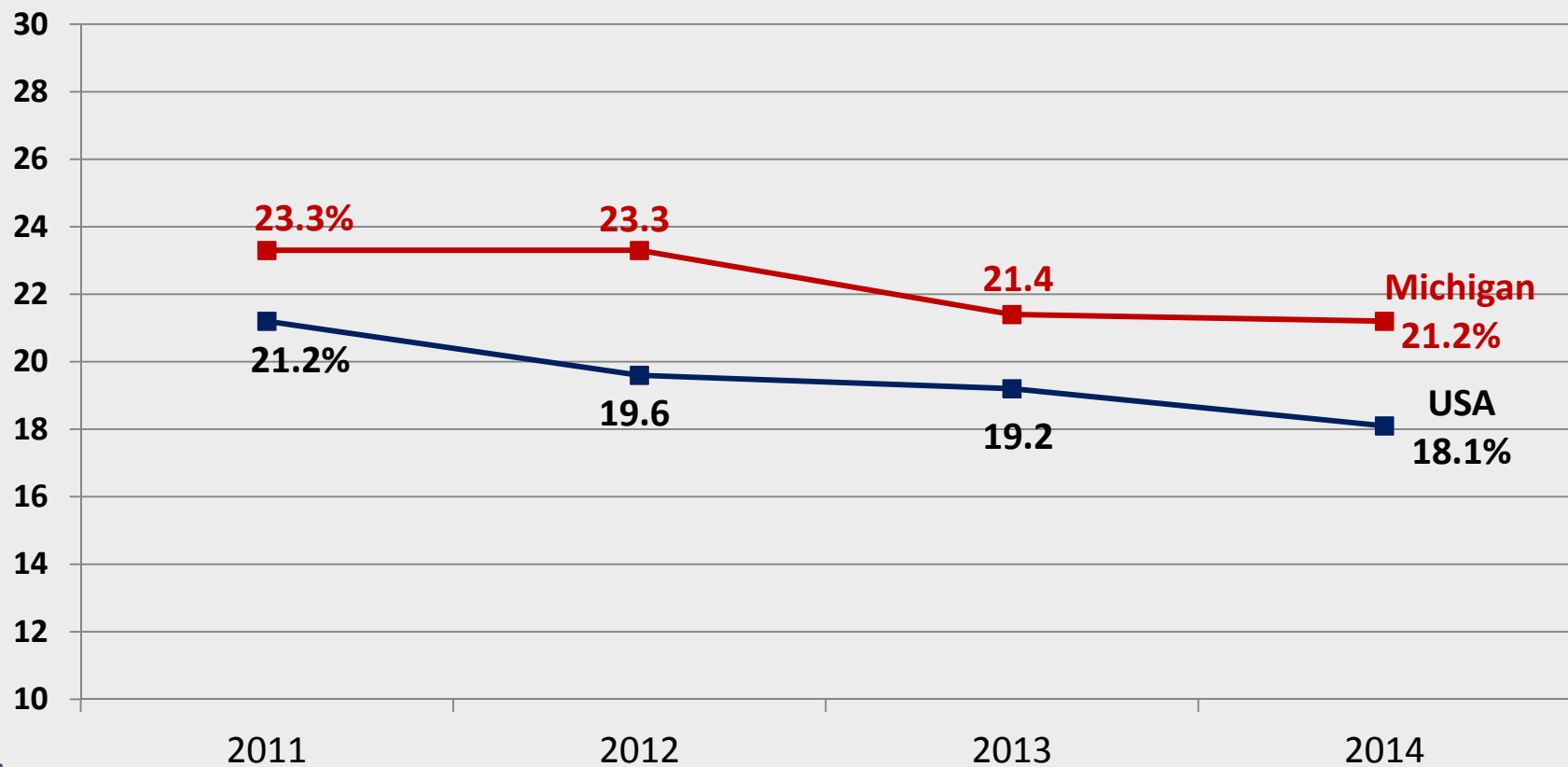

CAA

Community Action Agencies

Michigan CAAs provide services to
201,864 low-income individuals in 109,377 families*

Vulnerable populations served by Michigan CAAs included:

53,223
children



26,927
people with
disabilities



12,915
people who
lacked health
insurance

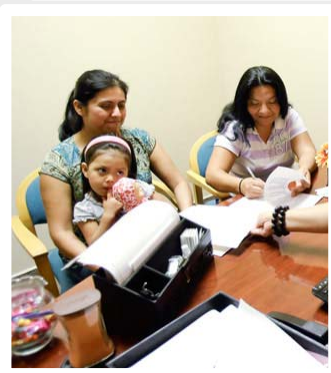

56,727
seniors



* 2015 Community Services Block Grant Annual Report
MDHHS Bureau of Community Action & Economic Opportunity



Children's Special Health Care Services

Assist individuals with special health care needs in accessing:

- Appropriate medical care
- Health education
- Supportive services

41,207 individuals served in Children's Health Care Services

Improve services for Children and Youth with Epilepsy

- Includes focus on expanding telemedicine

Improve Autism Spectrum Disorder screening and early identification

- Training primary care medical practices, parents, and community organizations on developmental screenings and care coordination.



Crime Victims Services Programs

Crime Victim Compensation

Last resort for unpaid medical bills, loss of earnings, burial costs, counseling needs

The Sexual Assault Forensic Exam Program, also known as S.A.F.E. Response, allows sexual assault victims to receive a forensic exam at no cost.

Crime Victim Assistance

Federal pass-through dollars to local public and non-profit agencies engaging in direct services to victims of crime through a competitive grant process

Crime Victim Rights and Assessment Revenue

Restricted funding to support Crime Victims Rights Activities

Funds Prosecuting Attorneys and Juvenile Courts

Supports mandatory notification rights of crime victims including the Michigan Crime Victims Notification Network

Provides advocate training to better assist victims



Crime Victims Services– Key Initiatives

- Expand forensic nurse examiner programs to facilitate training for improved evidence collection for the prosecution of sexual assault
- Raise awareness across the state about Crime Victim Services in a major ad campaign
- Improve procedures to treat sexual assault victims and t evidence collection
- Increase the volume of victims notified of criminals' whereabouts when transferred in the county or state jail system
- Crime Victim Grants
 - Provide resources for victim advocate services in local prosecutor offices
 - Funded with Crime Victim fees

Local Partners in Health

Local Health Departments

30 County
14 District
1 City

Services: ~ 5 million
Visits: ~3.6 million
Patients: ~1.4 million

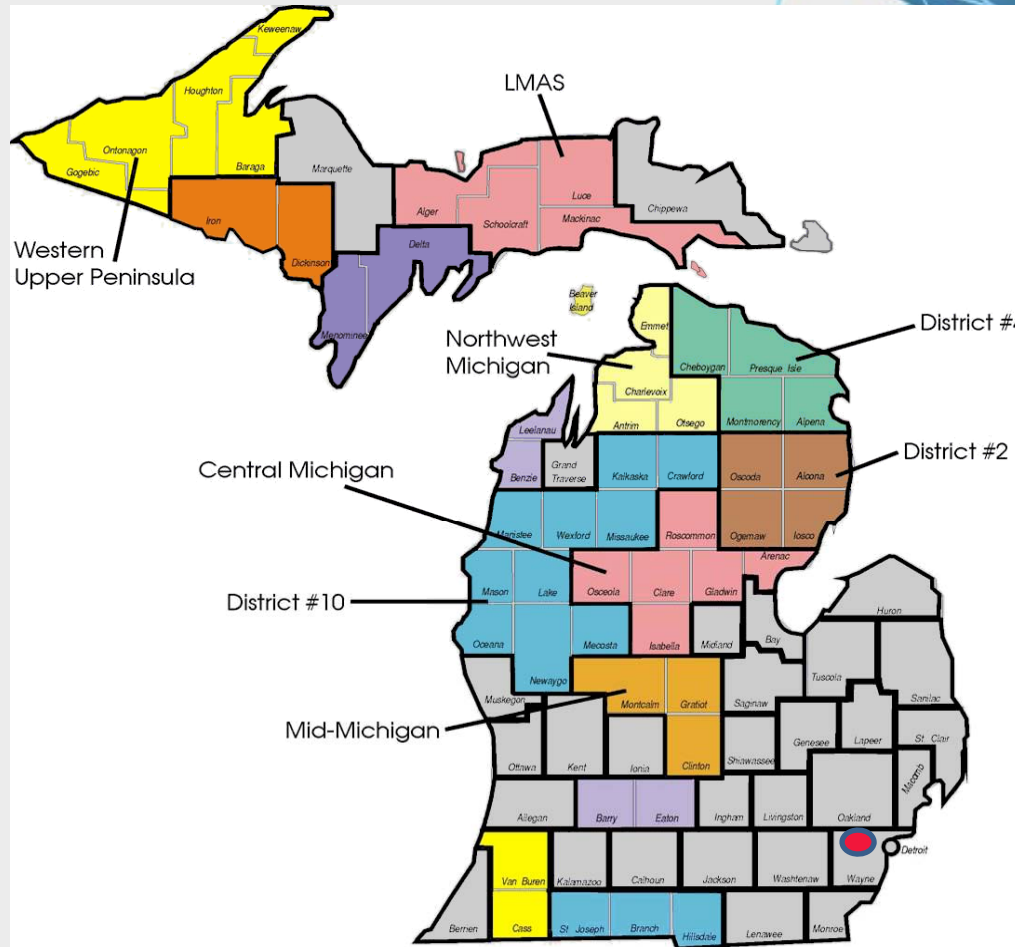

LOCAL HEALTH DEPARTMENTS



Governor Snyder's FY17 Recommendation



FY17 Budget Recommendation (in millions)

	Gross	G/F
Community Services and Outreach	\$ 187.7	\$ 12.5
Laboratory Services	\$ 20.5	\$ 6.8
Disease Control, Prevention, & Epidemiology	\$ 46.9	\$ 6.4
Local Health & Administrative Services	\$ 180.1	\$ 44.3
Family, Maternal, & Child Health	\$ 325.3	\$ 9.2
Emergency Medical Services, Trauma, & Preparedness	\$ 36.8	\$ 1.4
Children's Special Health Care Services	\$ 246.6	\$ 129.7
Totals:	\$ 1,043.9	\$ 210.3



MDHHS 2017 Program Investments and Other Adjustments

Resources for the People of Flint

Continues programming intended to evaluate and assist those affected by lead contamination, including longer-term issues.

Provides \$7.2 M Gross, \$6.7 M GF/GP to:

- Support lead testing and follow up (\$1.7 M Gross, \$1.2 M GF/GP).
- Provide nutritional support (\$5.1 M Gross, \$5.1 M GF/GP).
- Provide school based initiative (\$0.2 Gross, \$0.2 GF/GP).
- Data/metrics (\$0.2 Gross, \$0.2 GF/GP).



Determinants of Health

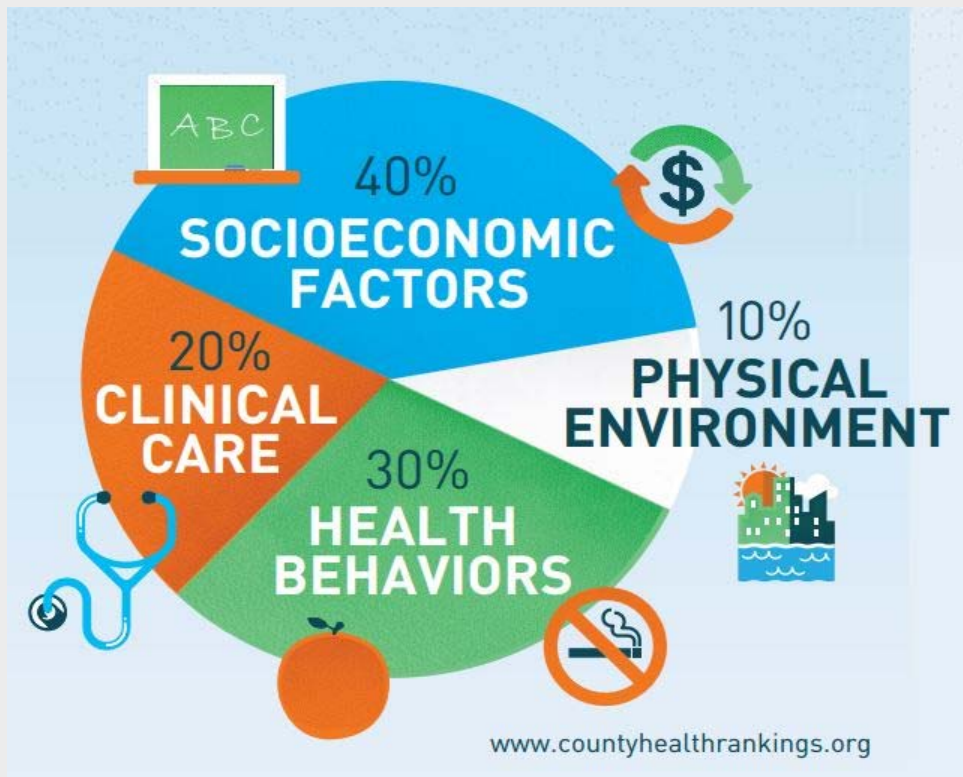



MDHHS Contact Info and Useful Links

Legislative Liaison: Karla Ruest

Phone: (517) 373-1629

Website: <http://www.michigan.gov/mdhhs>

Legislative Service Bureau:

[http://www.legislature.mi.gov/\(S\(n4rbq4jwj2dfwz1qybtu01cu\)\)/mileg.aspx?page=home](http://www.legislature.mi.gov/(S(n4rbq4jwj2dfwz1qybtu01cu))/mileg.aspx?page=home)