



# Budget Briefing: Natural Resources

Austin Scott, Senior Fiscal Analyst

December 2022

# Briefing Topics

- Funding Sources
- Appropriation Areas
- Major Budget Topics

# Department of Natural Resources

The Department of Natural Resources (DNR) was established by the Michigan legislature in 1921 as the Department of Conservation. This name was changed to Department of Natural Resources in 1968.

- The DNR budget provides funding for:
  - Great Lakes protection and restoration
  - Wildlife management
  - Invasive species prevention and control
  - Fisheries management
  - Law enforcement protecting the state's natural resources and enforcing recreational laws
  - State parks and recreation areas
  - Forestry and timber management

# Key Budget Terms

**Fiscal Year:** The state's fiscal year (FY) runs from October to September. FY 2022-23 is October 1, 2022 through September 30, 2023.

**Appropriation:** Authority to expend funds. An appropriation is not a mandate to spend. Constitutionally, state funds cannot be expended without an appropriation by the legislature.

**Line Item:** Specific appropriation amount that establishes spending authorization for a particular program or function in a budget bill.

**Boilerplate:** Specific language sections in a budget bill that direct, limit, or restrict line item expenditures, express legislative intent, and/or require reports.

**Lapses:** Appropriated amounts that are unspent or unobligated at the end of a fiscal year. Appropriations are automatically terminated at the end of a fiscal year unless designated as a multi-year work project under a statutory process. Lapsed funds are available for expenditure in the subsequent fiscal year.

Note: Unless otherwise indicated, historical budget figures in this presentation have not been adjusted for inflation.

# Funding Sources

# FY 2022-23 DNR Budget

| Fund Source  | Funding       | Description   |
|--|---------------|---|
| Gross Appropriations                               | \$535,482,800 | Total spending authority from all revenue sources   |
| Interdepartmental Grants (IDG) Revenue             | 203,100       | Funds received by one state department from another state department, usually for services provided   |
| Adjusted Gross Appropriations                      | \$535,279,700 | Gross appropriations excluding IDGs; avoids double counting when adding appropriation amounts across budget areas   |
| Federal Revenue                                    | 93,630,000    | Federal grant or matching revenue; generally dedicated to specific programs or purposes   |
| Local Revenue                                      | 0             | Revenue received from local units of government for state services  |
| Private Revenue                                    | 7,039,200     | Revenue from individuals and private entities, including payments for services, grants, and other contributions   |
| State Restricted Revenue                           | 340,206,500   | State revenue restricted by the Michigan Constitution, state statute, or outside restriction that is available only for specified purposes; includes most fee revenue |
| State General Fund/General Purpose (GF/GP) Revenue | \$94,404,000  | Unrestricted revenue from taxes and other sources available to fund basic state programs and other purposes determined by the legislature                             |

# FY 2022-23 Fund Sources

Almost two-thirds of the **\$535.5 million** DNR budget is funded by state restricted revenue. There are 40 funds that comprise this revenue, three of which make up over **60%** of the total: Park Improvement Fund (**\$85.1 million**), Game and Fish Protection Fund (**\$79.3 million**), and Forest Development Fund (**\$47.0 million**).

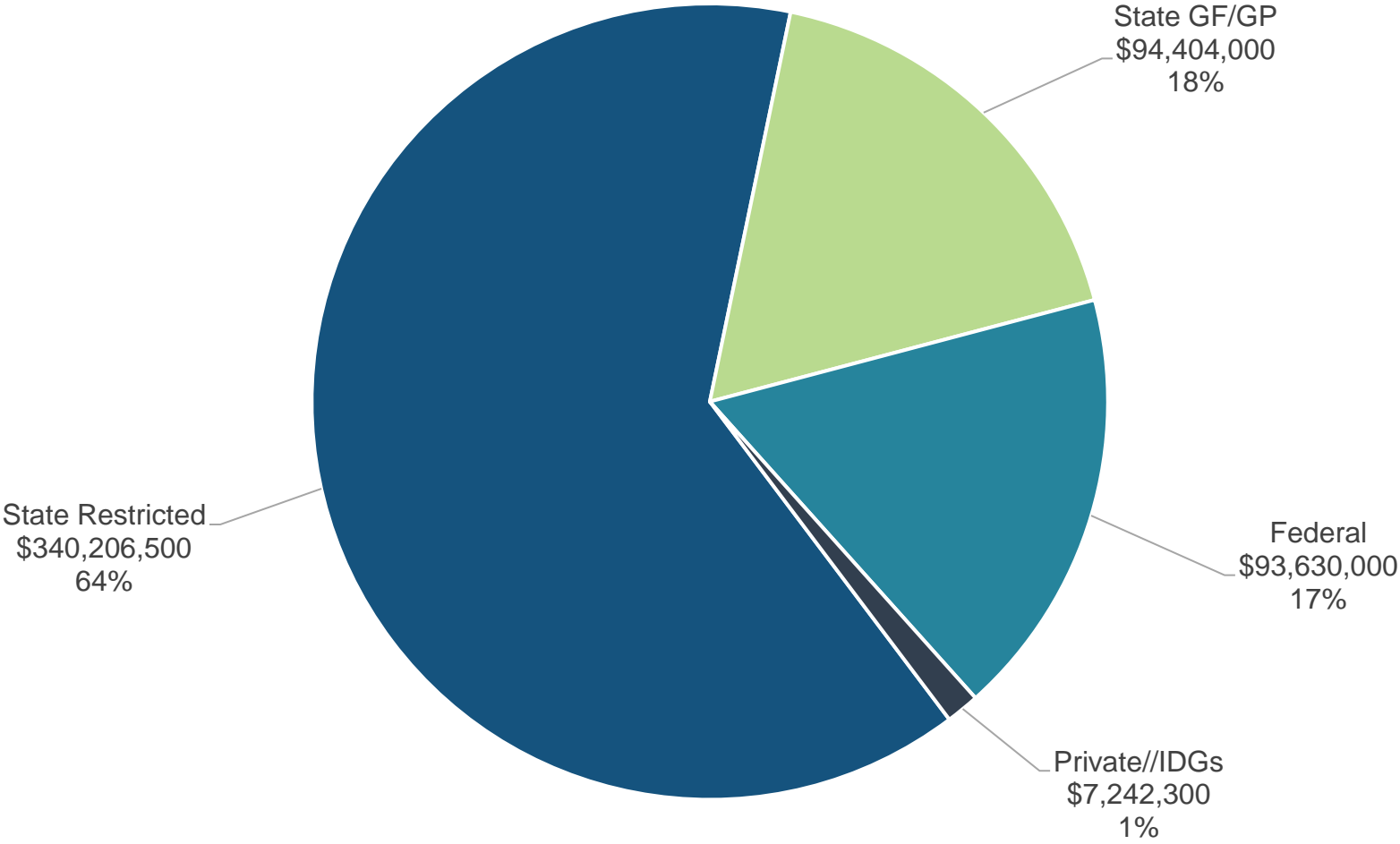

# DNR Share of Total State Budget

The DNR budget represents 1% of the \$76.8 billion state budget (adjusted gross) for FY 2022-23.

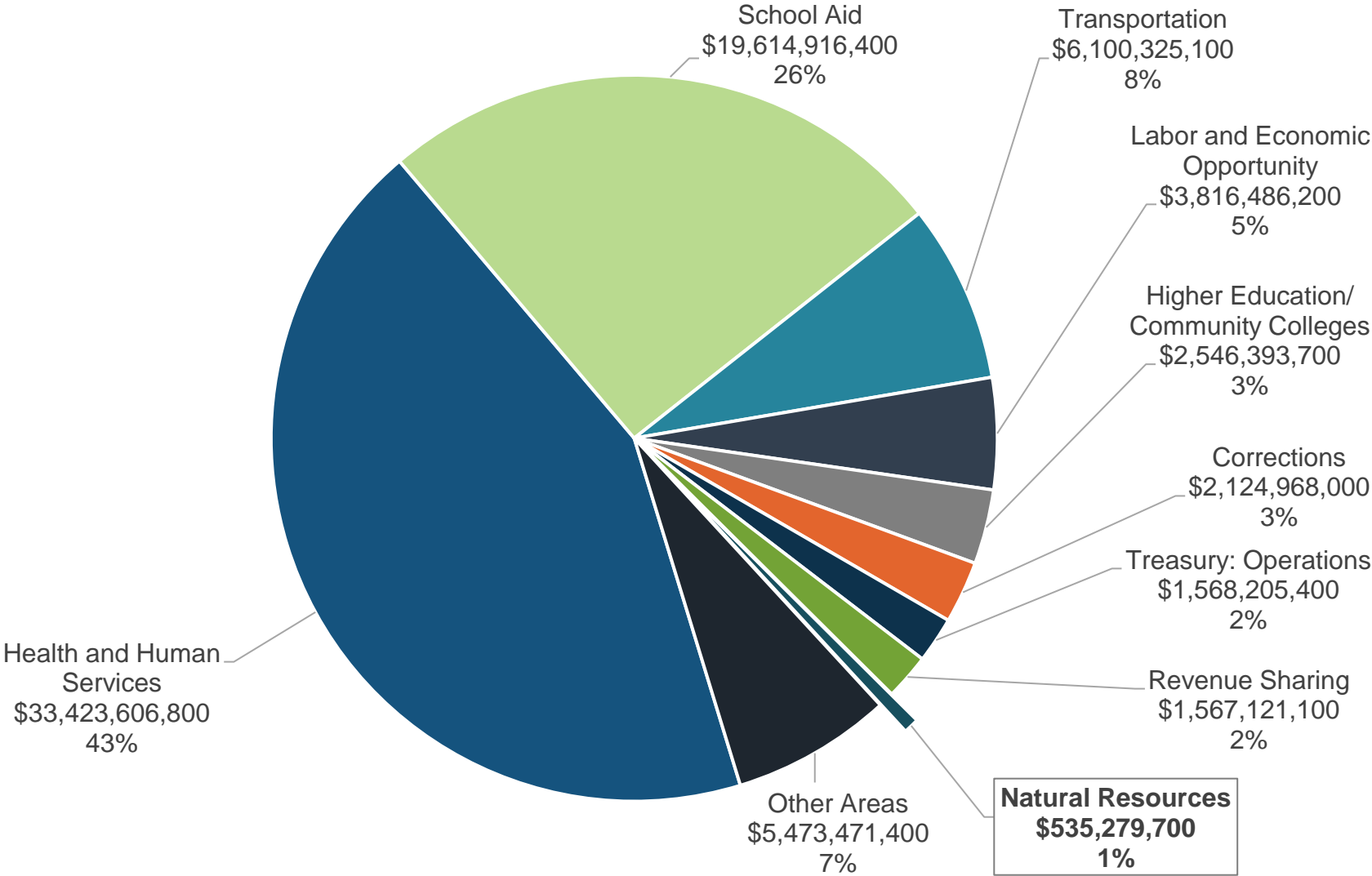



# DNR Share of Total GF/GP Budget

The DNR budget represents about 1% of the state's \$16.3 billion GF/GP budget for FY 2022-23.

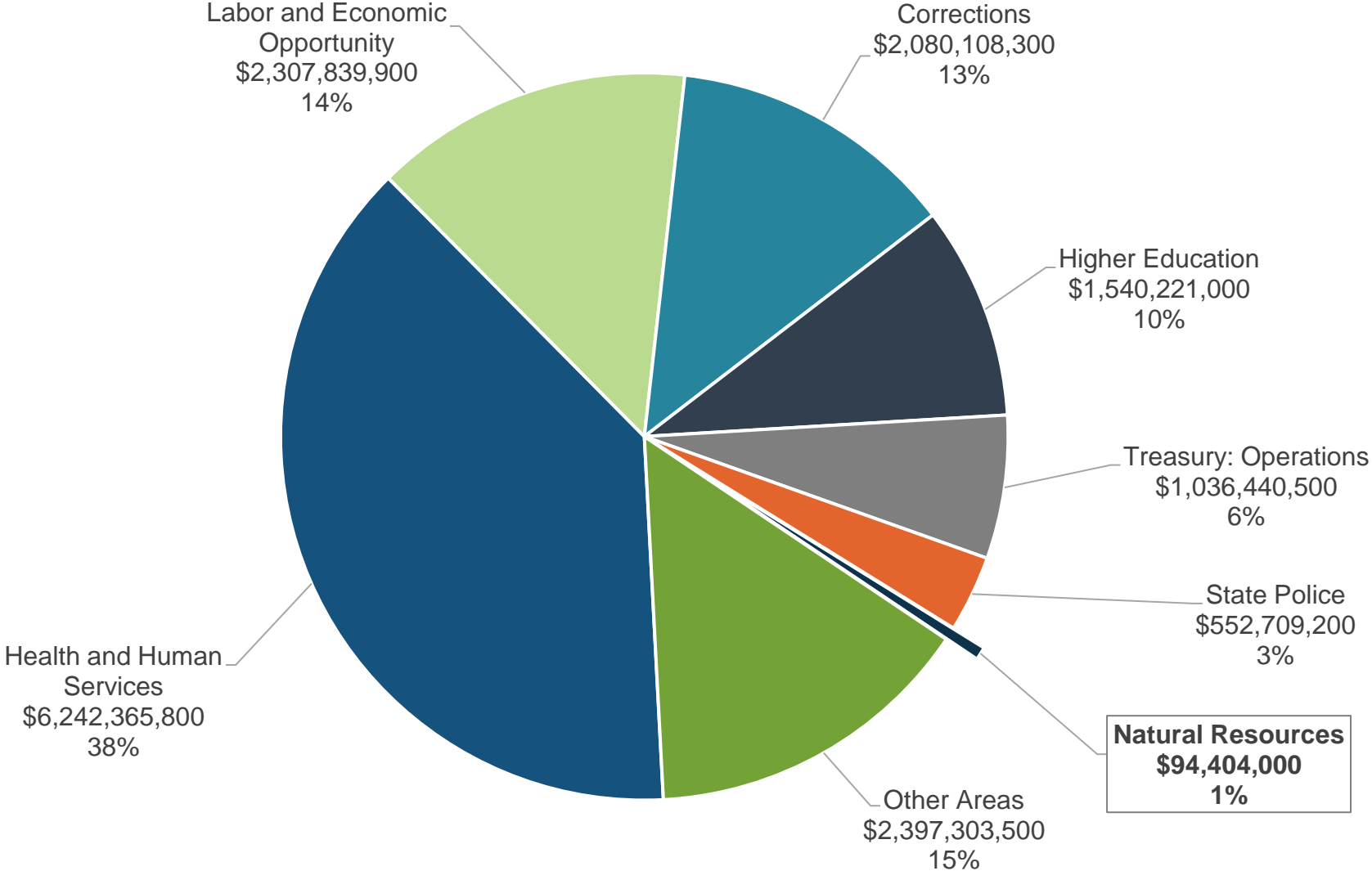

# DNR Funding History

DNR funding has been relatively consistent since FY 2011-12. Additional funding from the Forest Development Fund was included beginning in FY 2014-15 for forestry programs. One-time federal COVID funding totaling \$457.7 million was appropriated in FY 2021-22.

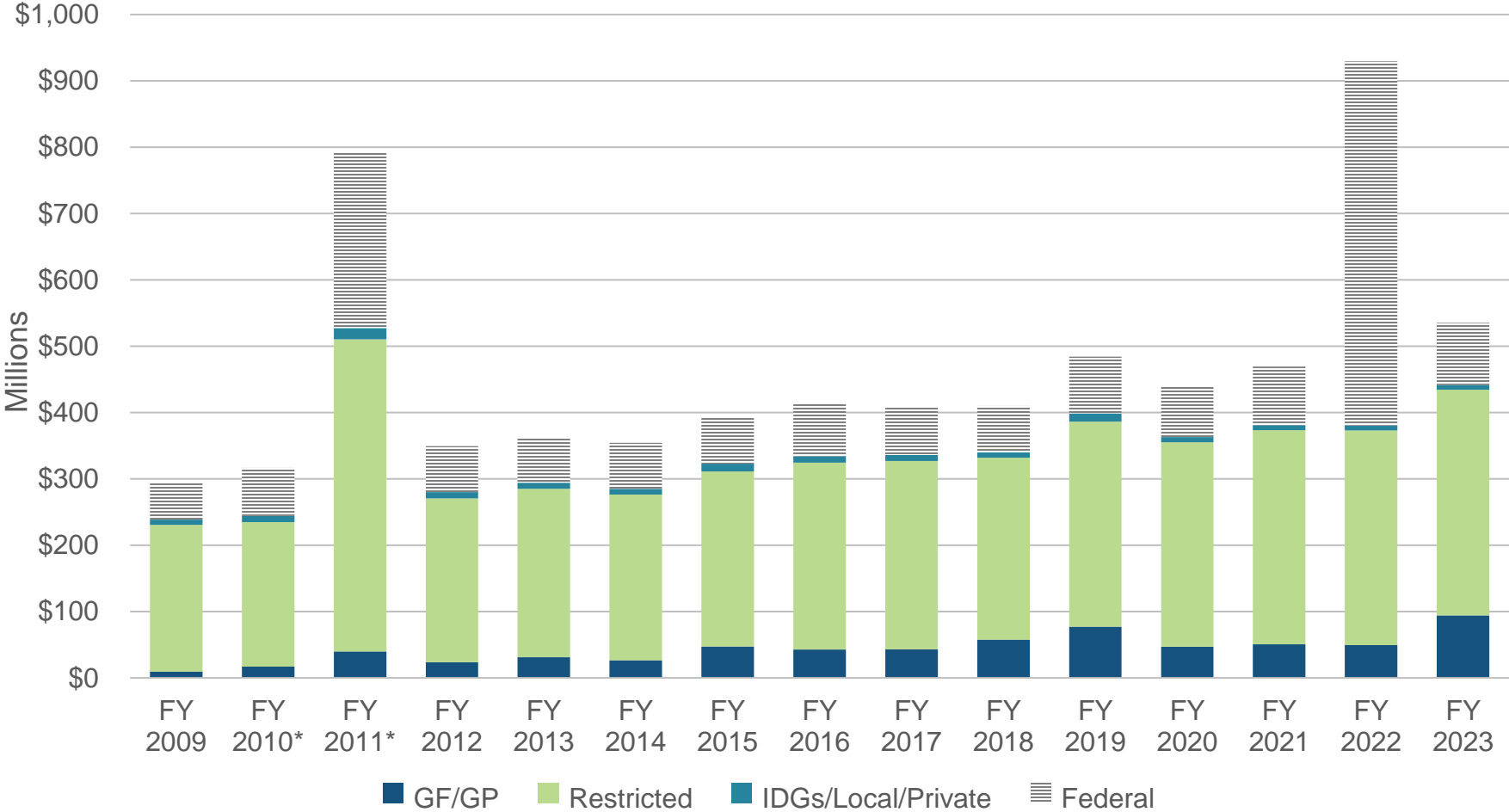

Note: The Department of Environmental Quality and DNR were combined into a single department for FY 2010-11 only. The Department of History, Arts, and Libraries was absorbed by DNR in FY 2009-10.

# Appropriation Areas

# DNR Appropriation Areas

**State Parks and Recreation:** 73 parks, 22 recreation areas, 5 trails, 3 state scenic sites, 3 historic parks, Mackinac Island State Park, state forest campgrounds, recreational boating, and MacMullan Conference Center

**Wildlife and Fisheries:** Wildlife management, fisheries management, and fish production

**Grants, Department Initiatives, and One-Time:** Federal and state grants, Great Lakes Restoration Initiative, Michigan Conservation Corps, invasive species prevention and control, and one-time projects

**Forest Resources:** Forest management and timber market development, wildfire protection, and minerals management

**Departmental Administration:** Central administration including information technology and Natural Resources Commission

**Law Enforcement:** Conservation officers

**Capital Outlay:** Recreational lands and infrastructure projects and waterways boating program

**Communication and Customer Services:** Marketing and outreach, historical programs, and Michigan Wildlife Council

# FY 2022-23 Gross Appropriations

More than half of the **\$535.5 million** DNR budget supports core departmental programs in state parks, wildlife, fisheries, and forestry.

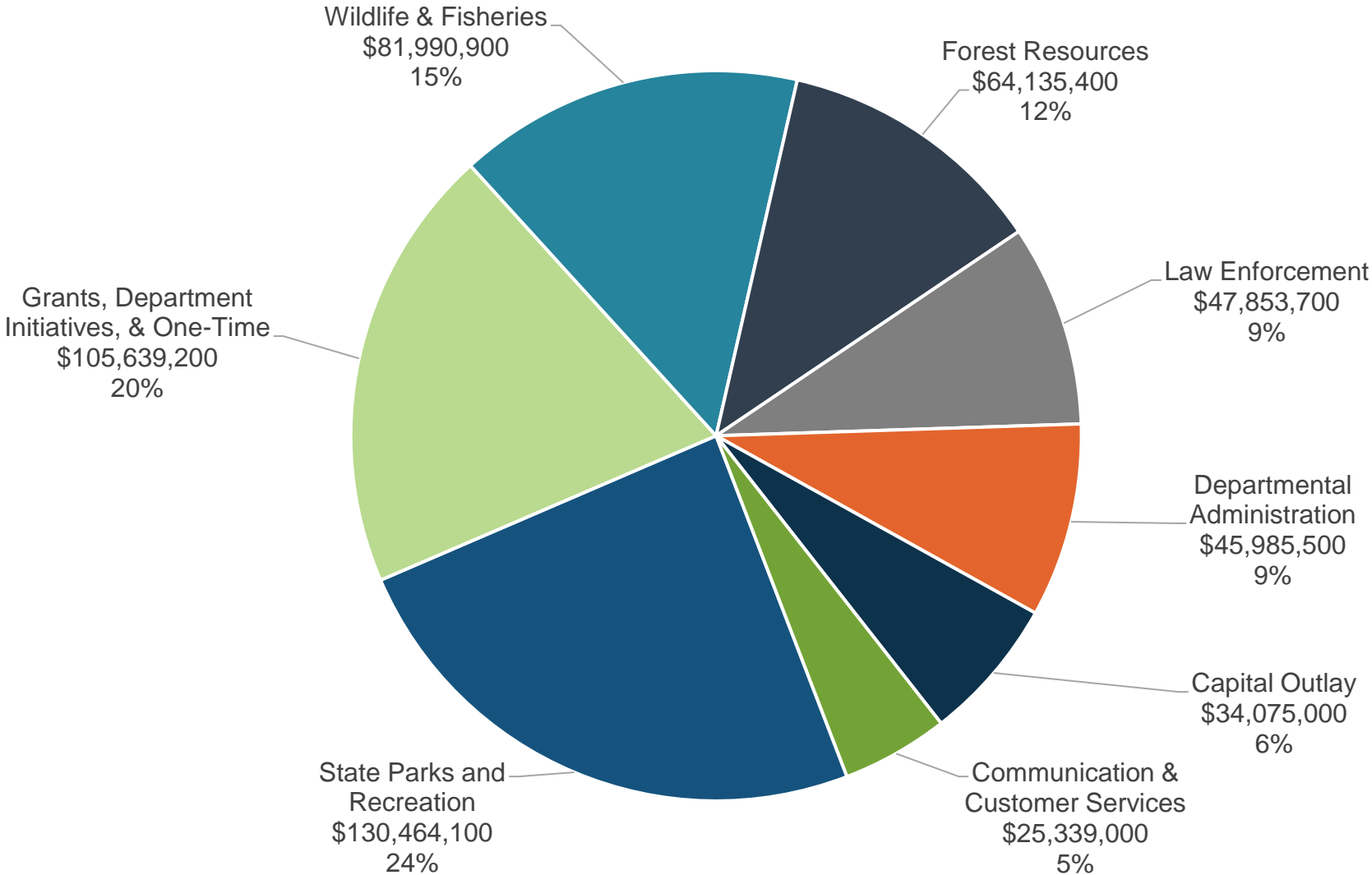

# FY 2022-23 GF/GP Appropriations

Funding for grants, department initiatives, and one-time projects are the largest GF/GP appropriations, making up more than half of DNR's **\$94.4 million** GF/GP funding.

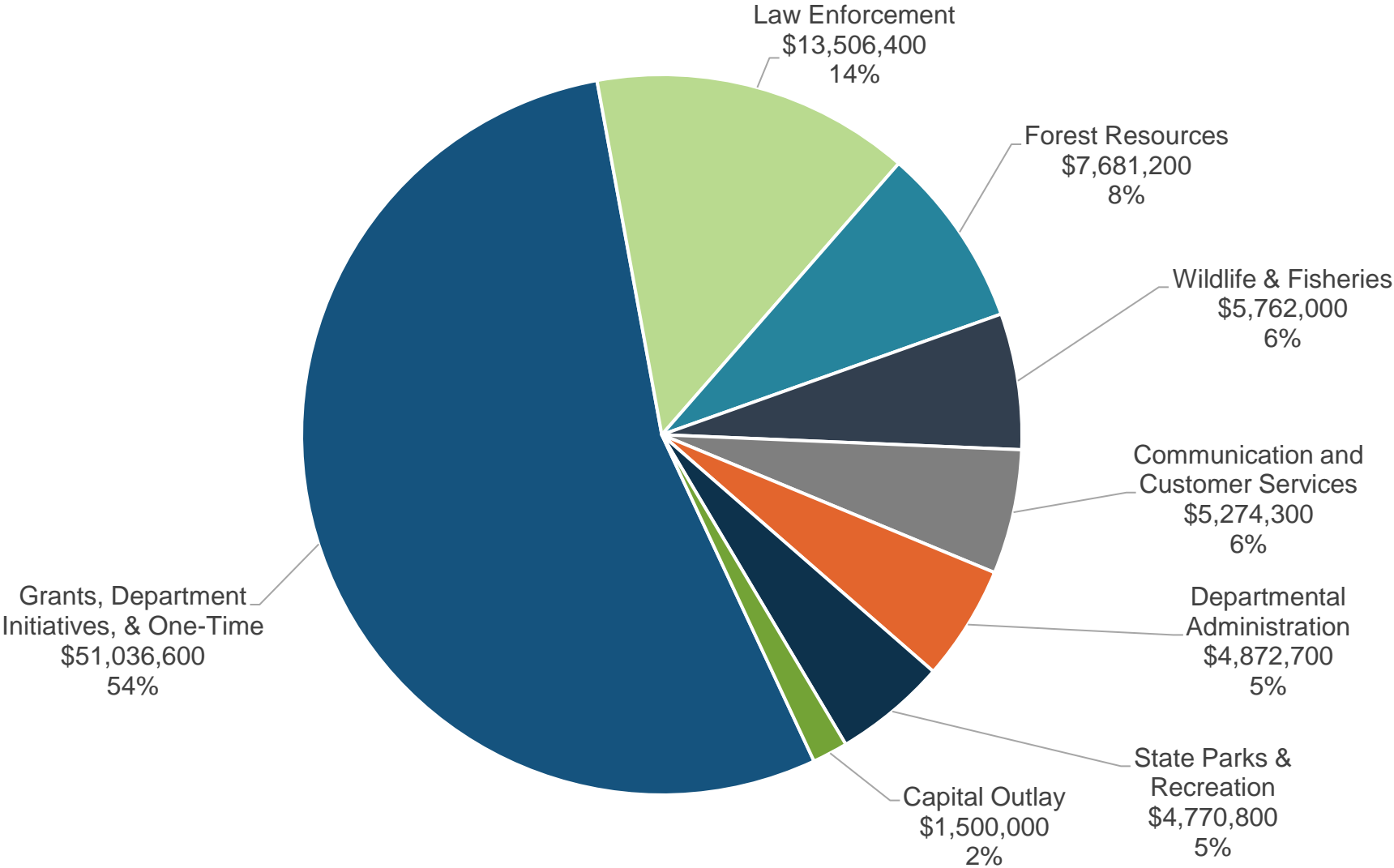

# Major Budget Topics

# DNR Grants

DNR administers 20 grant programs totaling **\$50.7 million** in FY 2022-23. These grants are available to public, private, and nonprofit organizations.

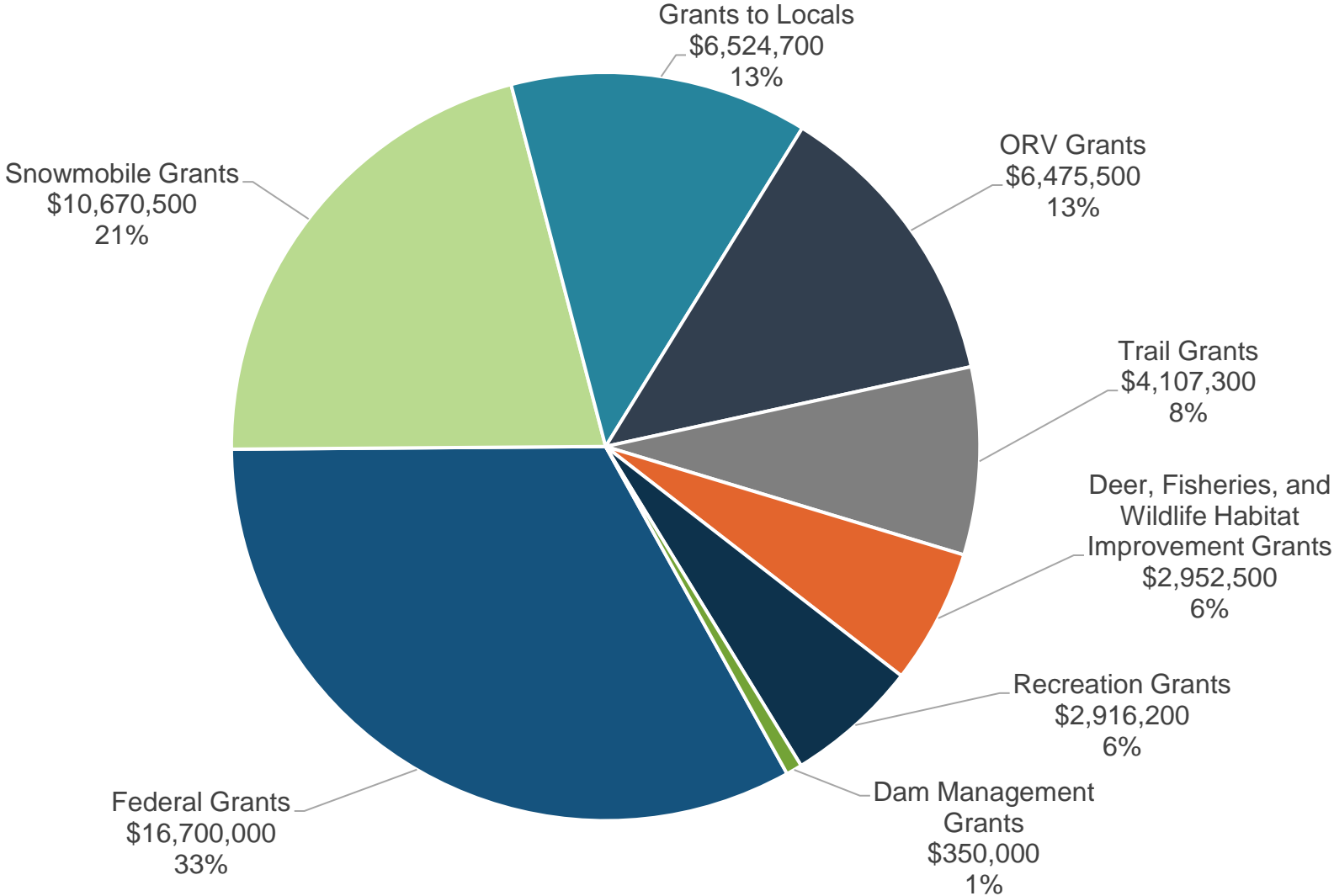



# DNR Revenue

- For FY 2022-23, the DNR budget totals **\$535.5 million**. Of that amount, only **17.6%** is GF/GP funding (**\$94.4 million**).
- Increases in GF/GP for FY 2022-23 include **\$30.0 million** for state fish hatchery improvements and **\$11.5 million** to replace aging equipment and vehicles
- In FY 2022-23, **63.5%** of funding is from state restricted revenue (mainly license and permit fees).
- **74.1%** of restricted funding (**\$252.0 million**) is appropriated from funds that have constitutional restrictions on their use.

# DNR Restricted Funds in the Michigan Constitution

There are 11 restricted funds in the DNR budget that have constitutional restrictions on fund revenues and how funding may be used. (The Conservation and Recreation Legacy Fund encompasses 7 individual funds.) In FY 2022-23, **74.1%** of restricted funding in the DNR budget (**\$252.0 million**) is appropriated from these funds:

## **Michigan Natural Resources Trust Fund (MNRTF)**

Revenues from sale of oil and gas leases, extraction of minerals on state lands, and royalties were deposited into MNRTF until it reached a \$500.0 million balance in May 2011 (except lands purchased by the Game and Fish Protection Fund). Revenue is now deposited in the Michigan State Parks Endowment Fund.

## **Michigan State Parks Endowment Fund (MSPEF)**

Funds state park operations, maintenance, and land acquisition. When MNRTF reached \$500.0 million in May 2011, MSPEF began to receive mineral revenues.

## **Michigan Conservation and Recreation Legacy Fund**

Includes 7 restricted funds that receive user fees and tax revenue.

## **Michigan Game and Fish Protection Trust Fund**

Revenues from the sale of oil and gas leases on state lands purchased with Game and Fish Protection Fund are deposited into the Fund.

## **Michigan Nongame Fish and Wildlife Trust Fund**

Receives revenue from the sale of wildlife habitat license plates.

# Oil, Gas, and Minerals Revenue

- Article IX, Section 35, of the Michigan Constitution requires that until the MNRTF reaches a \$500.0 million balance, revenues from the extraction of oil, gas, and minerals from state-owned lands (except for lands purchased with Game and Fish Protection Fund) must be deposited into the MNRTF.
- The MNRTF reached the \$500.0 million principal balance in May 2011. Revenues must now be deposited into the MSPEF, until that fund reaches an \$800.0 million balance. Until that balance is achieved, one half of the annual revenue, plus the fund's interest earnings, may be expended each year.
- The MSPEF was created in 1994 with a \$40.0 million transfer from the sale of the Accident Fund of Michigan. At the close of FY 2021-22, the fund balance was estimated to be \$323.5 million. Once the fund reaches \$800.0 million, the cap amount will be adjusted annually for inflation. These mineral revenues will again be credited to the MNRTF once the MSPEF reaches its cap.

# Oil, Gas, and Minerals Revenue

## STATE OF MICHIGAN OIL, GAS, AND MINERALS LEASE AND ROYALTIES REVENUE DISTRIBUTION

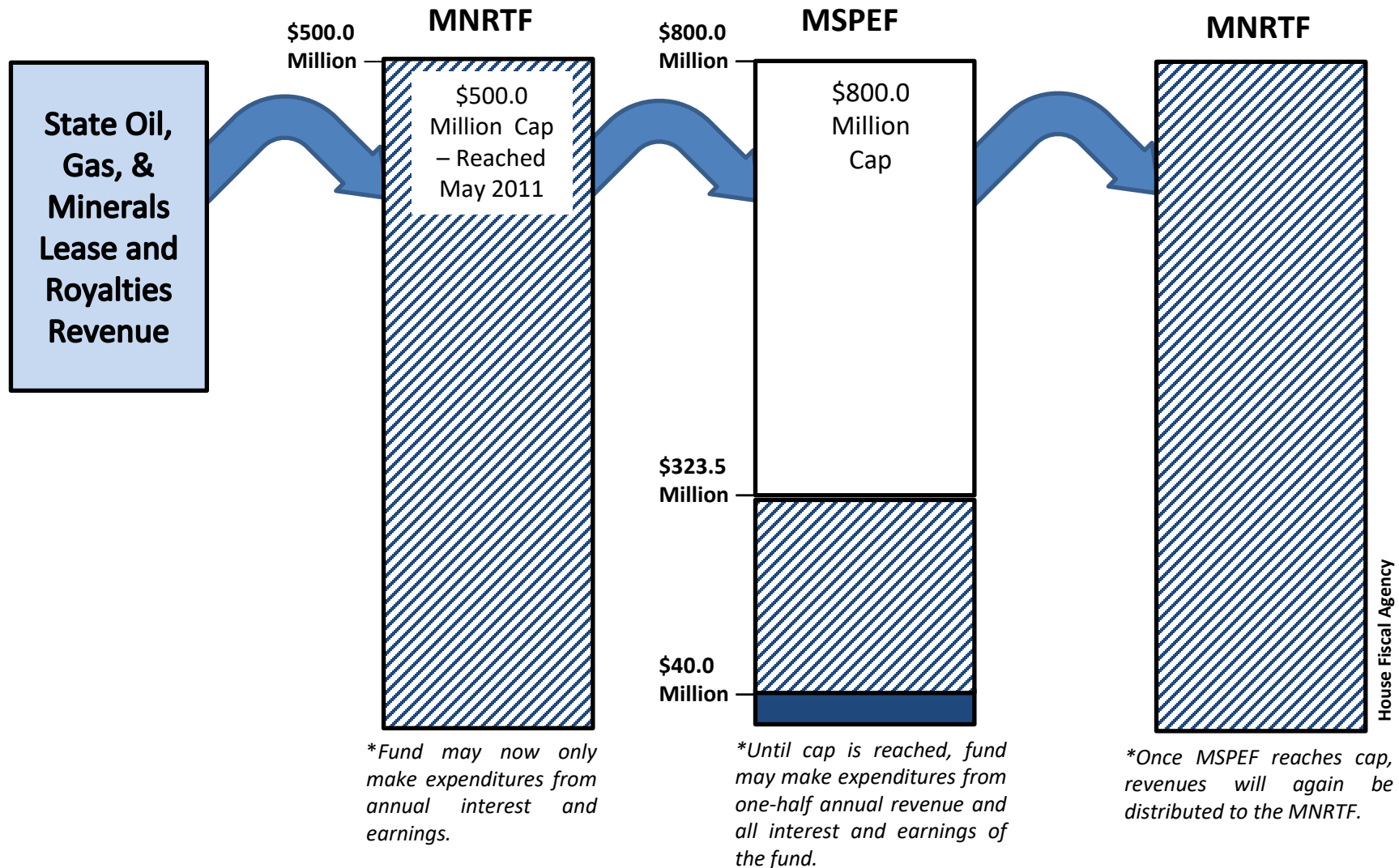

House Fiscal Agency

# DNR-Managed Lands

DNR manages a total of **4.6 million acres** of publicly owned land statewide. Land is managed by divisions based on its respective purpose. Most publicly owned land is managed by DNR's Forest Resources Division, which operates Michigan's public forestry and timber programs.

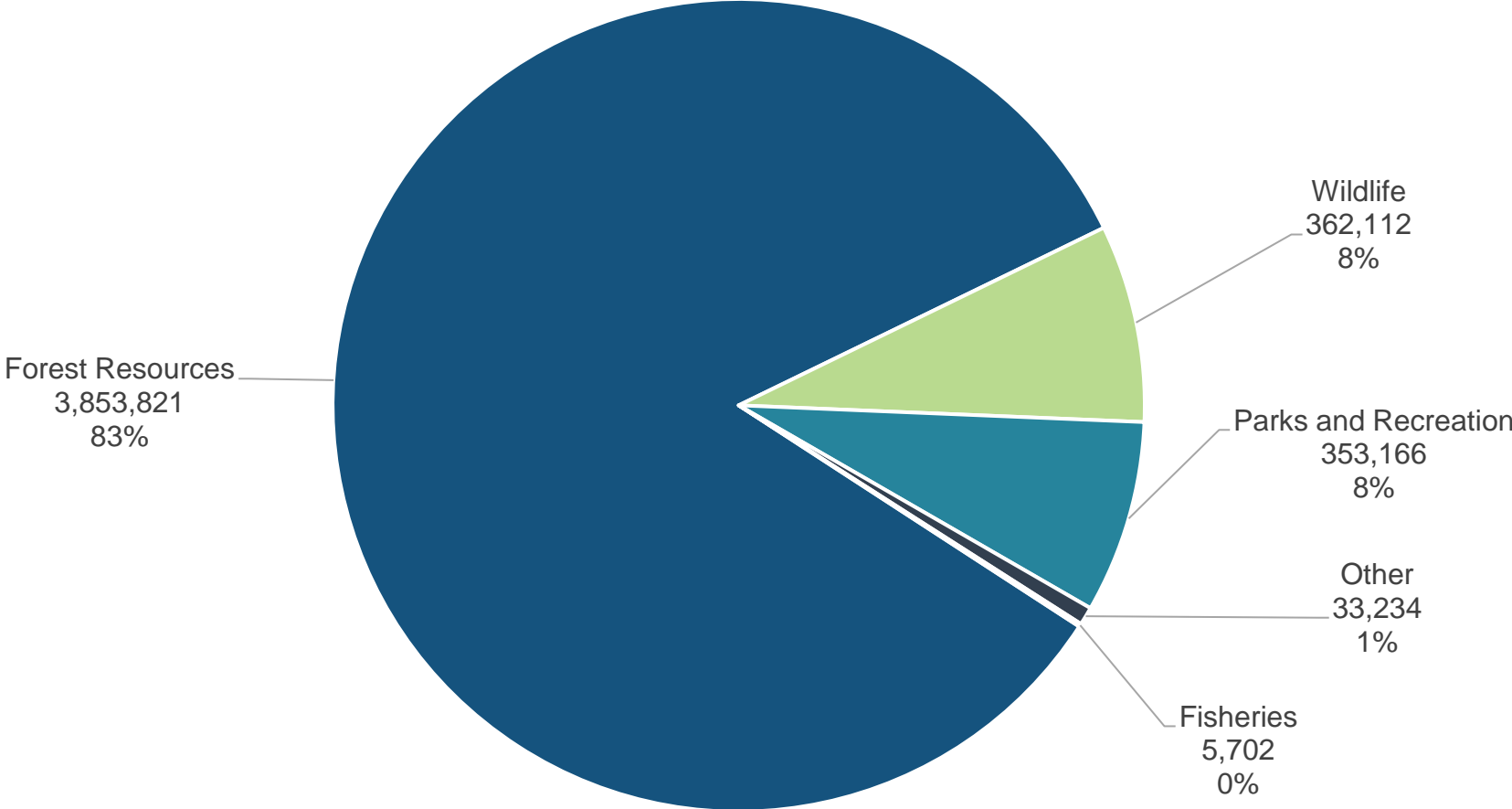

# State Parks: Overview

DNR manages a total of 103 facilities designated as state parks as defined by the Natural Resources and Environmental Protection Act (451 PA 1994). These facilities are divided into four categories: parks, recreation areas, historic parks, and trails.

On June 16, 2016, the 1,122-acre Watkins Lake area in Jackson and Washtenaw Counties was announced as Michigan’s newest state park. The FY 2022-23 DNR budget funds the operation of state parks collectively at **\$94.0 million**.

| Type             | Number | Area          |
|------------------|--------|---------------|
| Parks            | 73     | 195,529 acres |
| Recreation areas | 22     | 104,422 acres |
| Historic parks   | 3      | 1,747 acres   |
| Trails           | 5      | 196 miles     |

# State Parks: Appropriations

Funding for state park operations has steadily increased since the Recreation Passport program replaced daily and annual state park passes in 2010. Recreation Passport rates were increased from \$11 to \$12 in 2020 and participation rates have continued to climb.

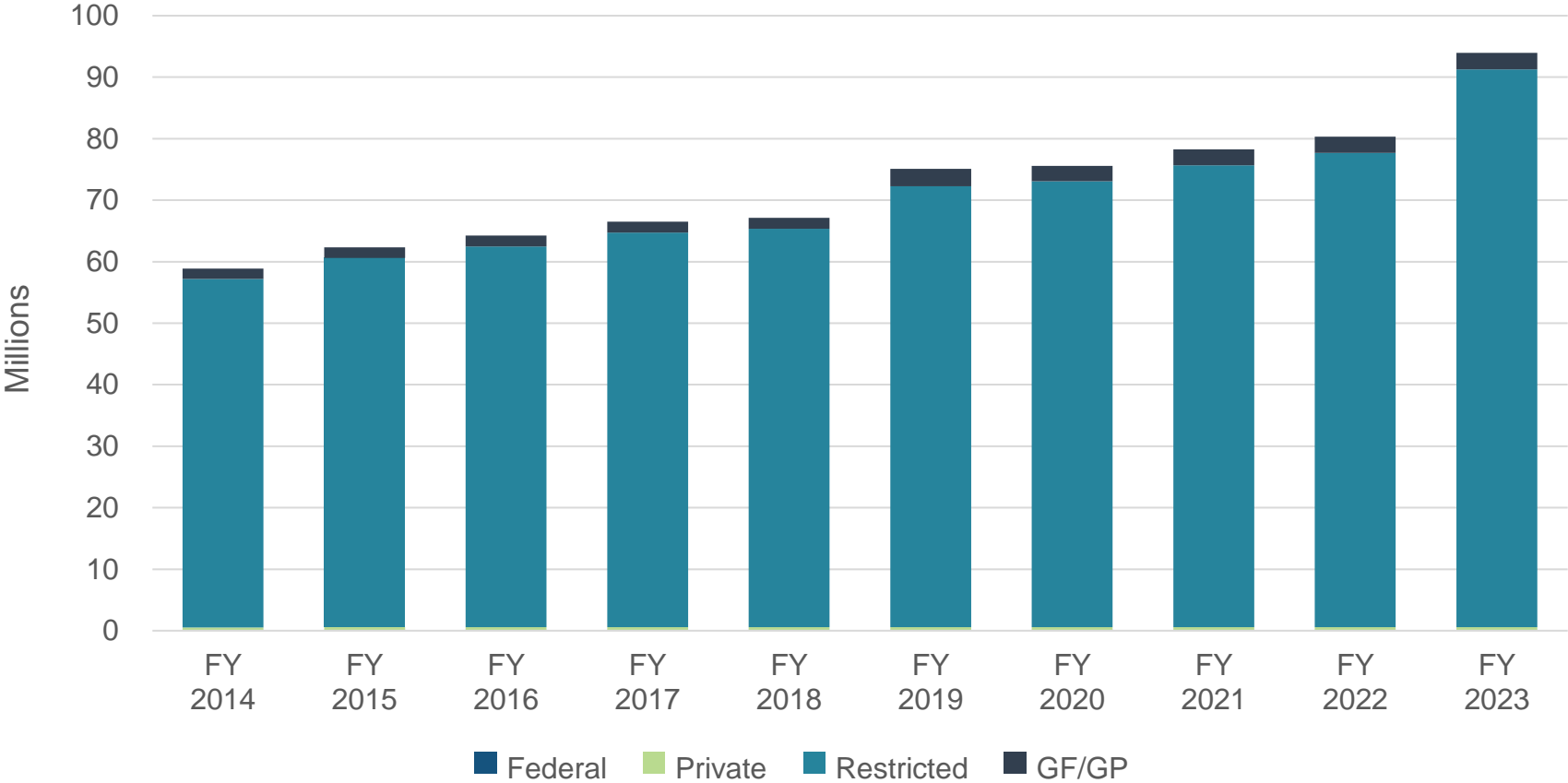

# State Parks: Recreation Passport Program

In 2010, the legislature replaced daily and annual state park and boating access permits with a Recreation Passport that residents can purchase for \$12 per year when renewing vehicle registrations. The chart below details the revenue distribution. In FY 2021-22, the Recreation Passport Program generated an estimated **\$37.6 million**.

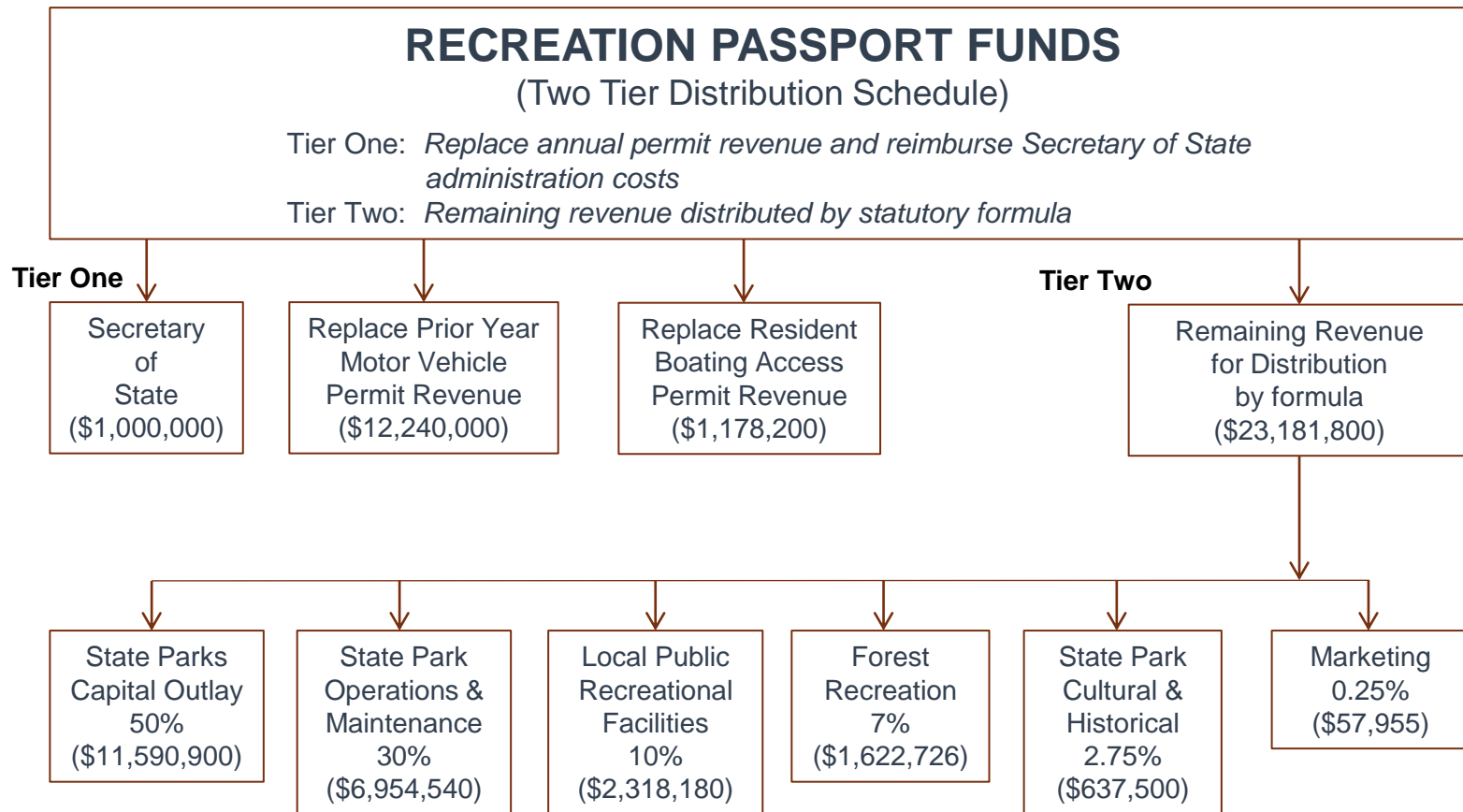



# Game and Fish Protection Fund

- The largest restricted funding source within the DNR is the Game and Fish Protection Fund, which is financed principally from the sale of hunting and fishing licenses.
- In FY 2022-23, **\$87.3 million** is appropriated from this fund and its sub-funds in the DNR budget. An additional **\$4.1 million** is appropriated to other departments for natural resource-related expenditures.
- The number of licensed hunters and fishermen has been declining over the last 20 years. As a result of declining revenue, game and fish management program expenditures have been reduced in past years.

# Hunting and Fishing License Fees

- 2013 PA 108 established a new fee structure for hunting and fishing licenses and increased the cost of certain license fees. The number of license types was reduced from 227 to only 42. New fees began March 1, 2014.
- The sale of hunting and fishing licenses generated an estimated **\$63.6 million** in revenue in FY 2021-22.
- The current fee structure requires a base license (\$10 for residents) that allows hunters to hunt small game and waterfowl. Additional specific hunting tags must be purchased to add to the base license for other game, such as deer, turkey, bear, wolf, elk, and fur harvesting.
- An additional \$1.00 charge is required for each base hunting license, all-species fishing licenses, and combo licenses; funding is used for marketing, education, and outreach.
- Five different fishing licenses are offered.

# Hunting Licenses

|  | Current Fee |
|--|-------------|
| <b>Base Hunting Licenses</b> <i>Note: Must purchase base license to buy any additional specific hunting license tags; base license allows small game and non-waterfowl migratory bird hunting.</i> |             |
| Base License; Resident   | \$11.00     |
| Base License; Non-Resident   | \$151.00    |
| Base License; Junior   | \$6.00      |
| Base License; Senior   | \$5.00      |
| <b>Specific Hunting License Tags</b> <i>Note: Elk, Fur Harvester, Moose, Turkey, Wolf, and Mentored Youth license fees remain same price under revised fee schedule.</i>                           |             |
| Antlerless Deer  | \$20.00     |
| Hunting License Application  | \$5.00      |
| Bear Harvest   | \$25.00     |
| Bear Participation   | \$15.00     |
| Deer   | \$20.00     |
| Deer Senior  | \$8.00      |
| Waterfowl State License  | \$12.00     |
| Military (active duty and disabled veteran)  | \$0.00      |

# Fishing and Combo Licenses

| Fishing Licenses   | Current Fee |
|--|-------------|
| 24 hour Fishing License  | \$10.00     |
| 72 hour Fishing License  | \$30.00     |
| Resident All-Species Fishing License                                     | \$26.00     |
| Resident All-Species Fishing License, Senior                             | \$11.00     |
| Non-Resident All-Species Fishing License                                 | \$68.00     |
| Combination Hunting and Fishing Licenses                                 |             |
| Resident: Base License, 2 Deer Licenses, All-Species Fishing License     | \$76.00     |
| Non-Resident: Base License, 2 Deer Licenses, All-Species Fishing License | \$266.00    |

# Statewide Game and Fish Protection Fund Appropriations

FY 2022-23 appropriations from the Game and Fish Protection Fund total **\$91.4 million**.

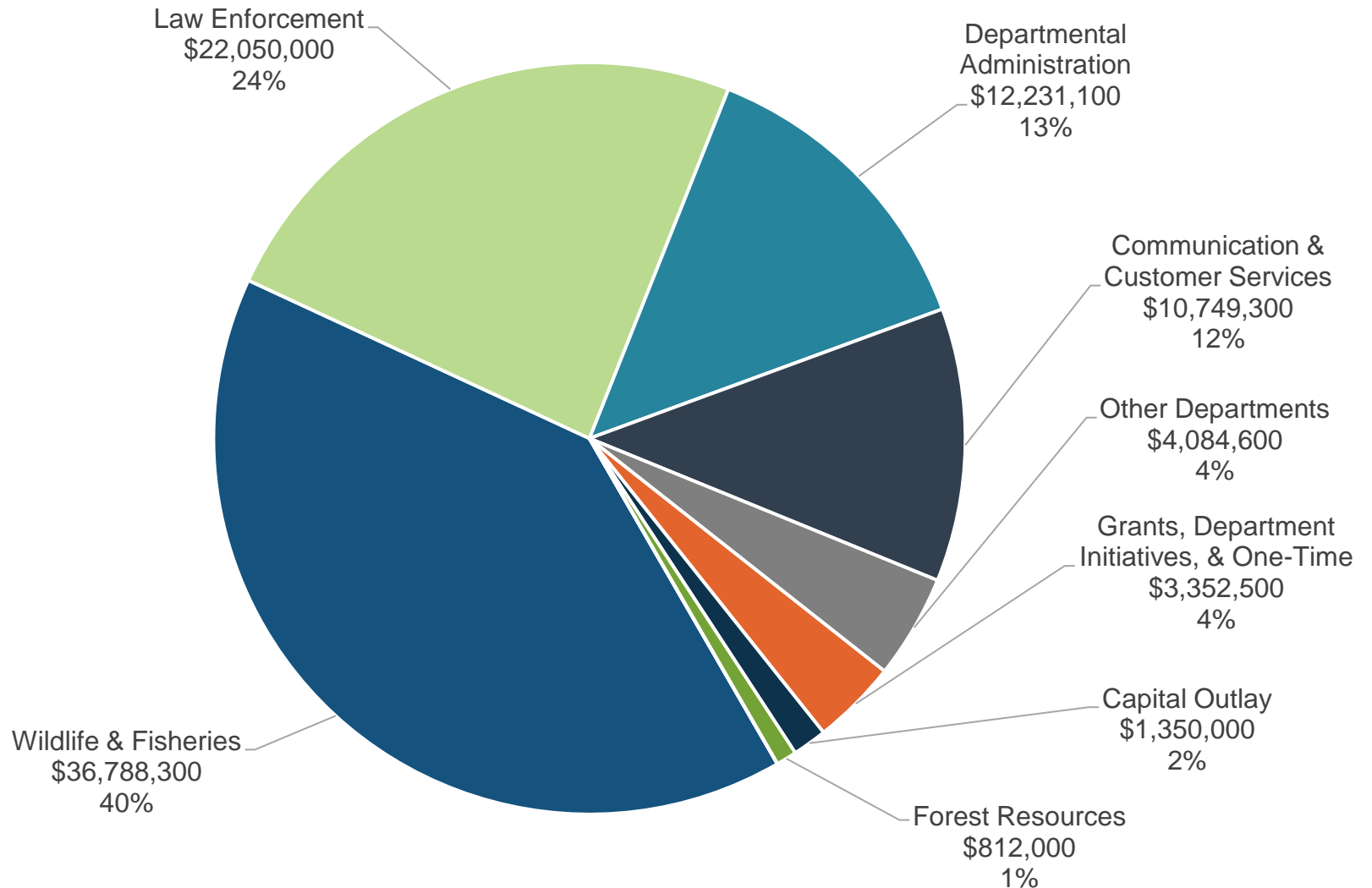

# Law Enforcement: Conservation Officers

The number of commissioned conservation officers (COs) was relatively stable through FY 2012-13. Conservation officer academies in FY 2013-14, FY 2014-15, and FY 2017-18 raised the number of commissioned COs above 200.

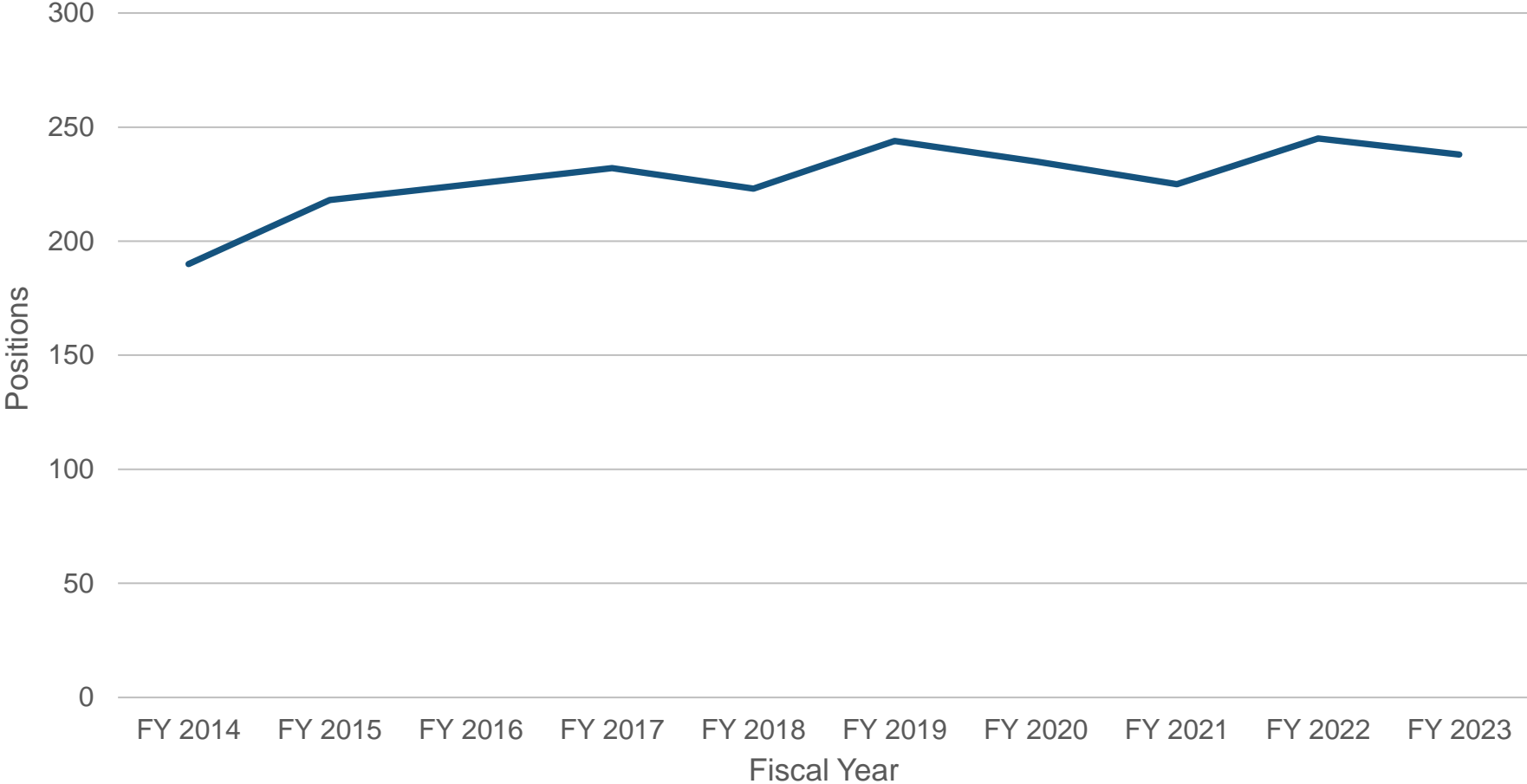

# Law Enforcement: Appropriations

DNR law enforcement funding was relatively stable through FY 2012-13. Increased GF/GP for conservation officer academies in FY 2013-14, FY 2014-15, and FY 2017-18 raised the gross appropriation for law enforcement to the current level of **\$47.9 million**.

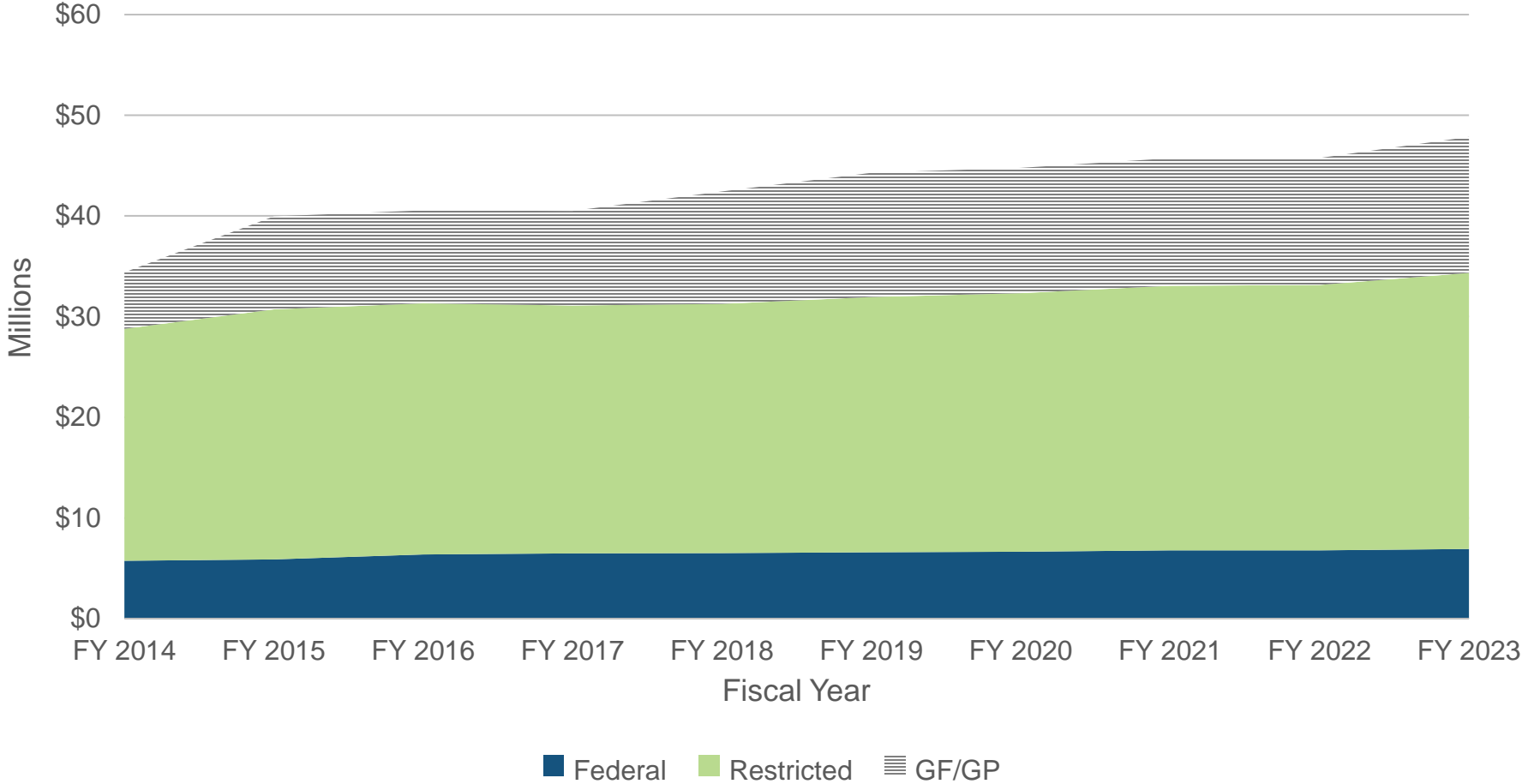

# Invasive Species Prevention and Control

An annual GF/GP appropriation for invasive species prevention and control began in FY 2014-15. The FY 2016-17 appropriation included an additional \$1.0 million in one-time GF/GP funding.

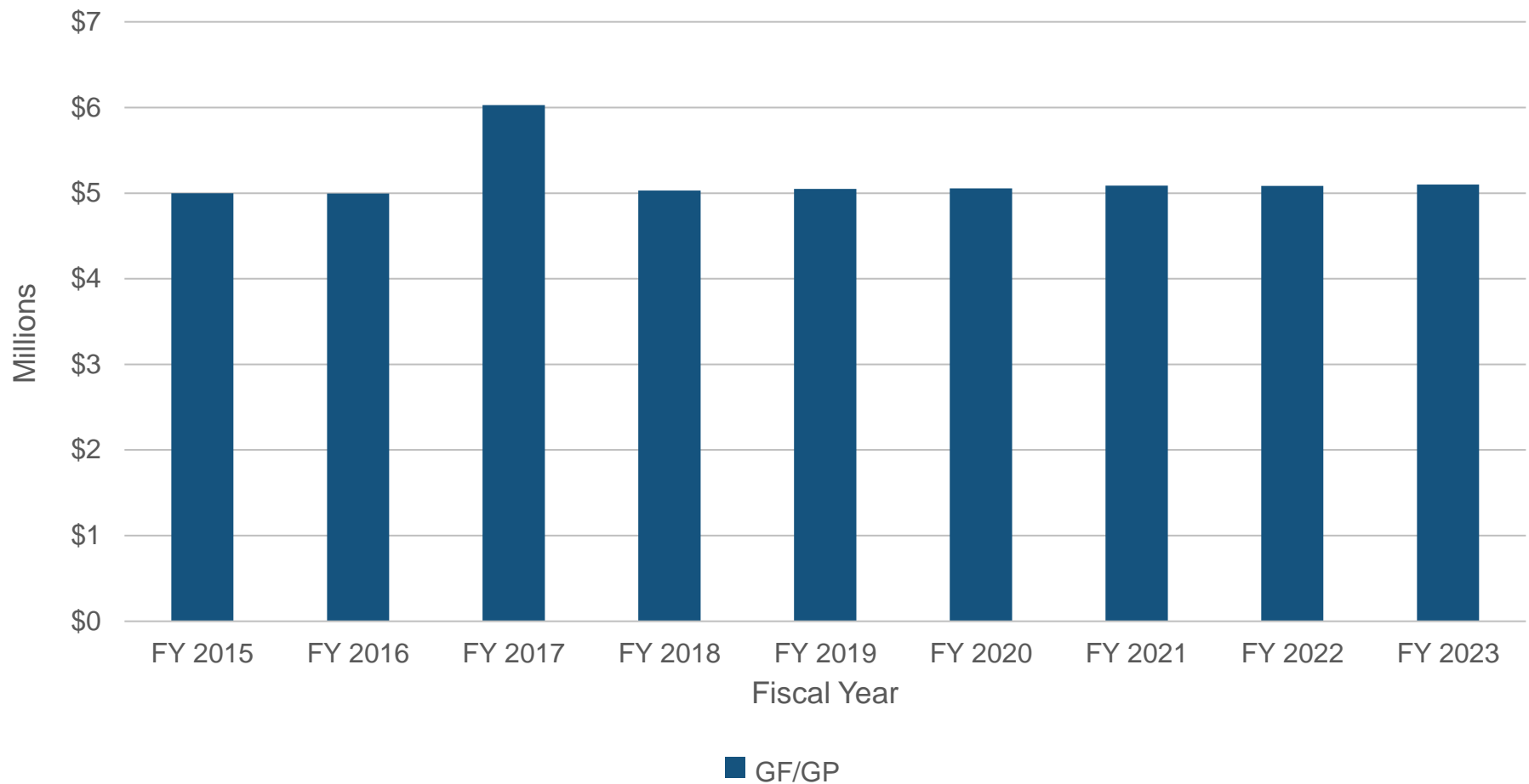



# For more information about the Natural Resources budget:

## HFA Resources

<http://www.house.mi.gov/hfa/Naturalresources.asp>

## Contact Information

Austin Scott

Senior Fiscal Analyst

[AScott@house.mi.gov](mailto:AScott@house.mi.gov)

(517) 373-8080