



# UIA Replacement Project

Laura Clark, Michigan Chief Information Officer

Brett Gleason, UIA Chief Operating Officer

House Appropriations Subcommittee on General Government

June 5, 2025

# MiUI Lifecycle

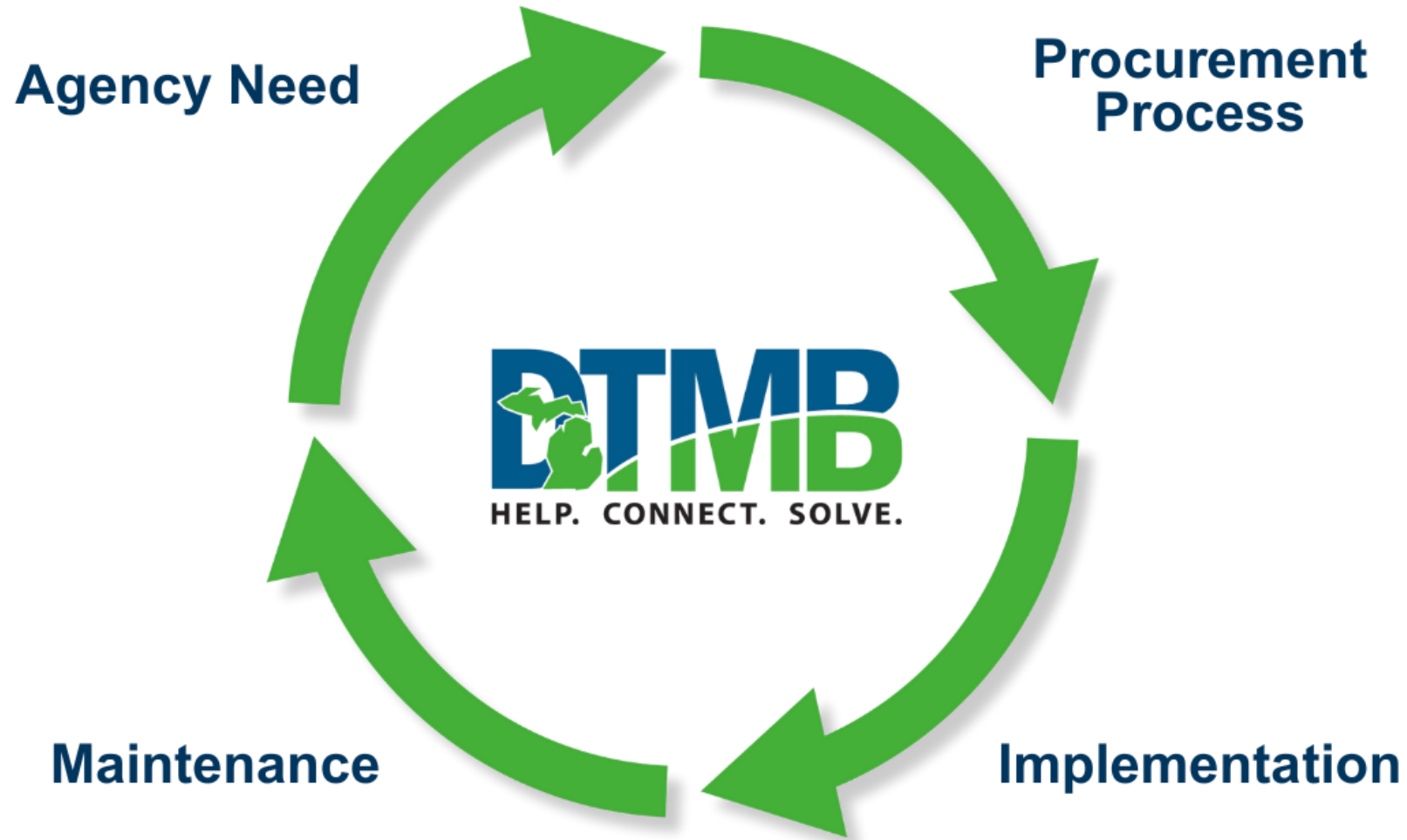

# MiUI Governance

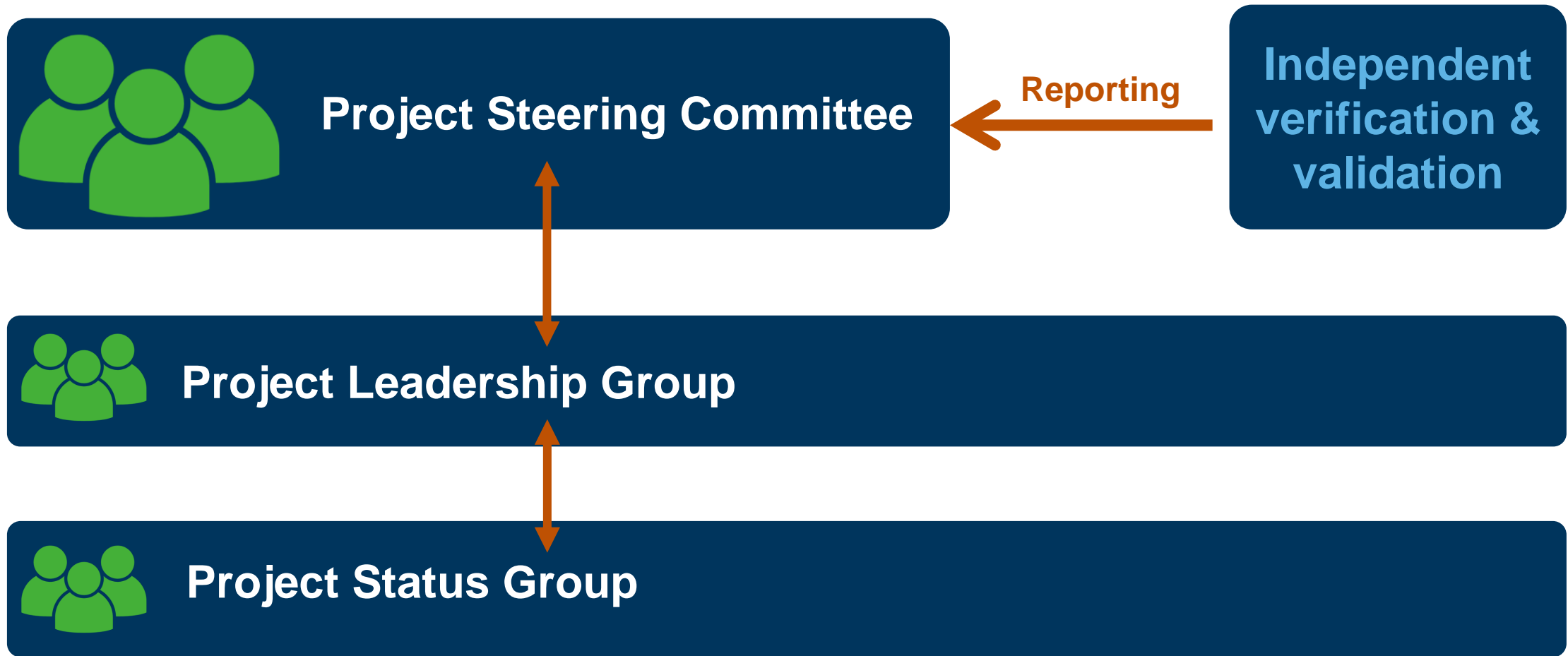

# UIA Need

- Identify the business need
- Market research
- Outcome identification
- Human-centered design
- Readiness

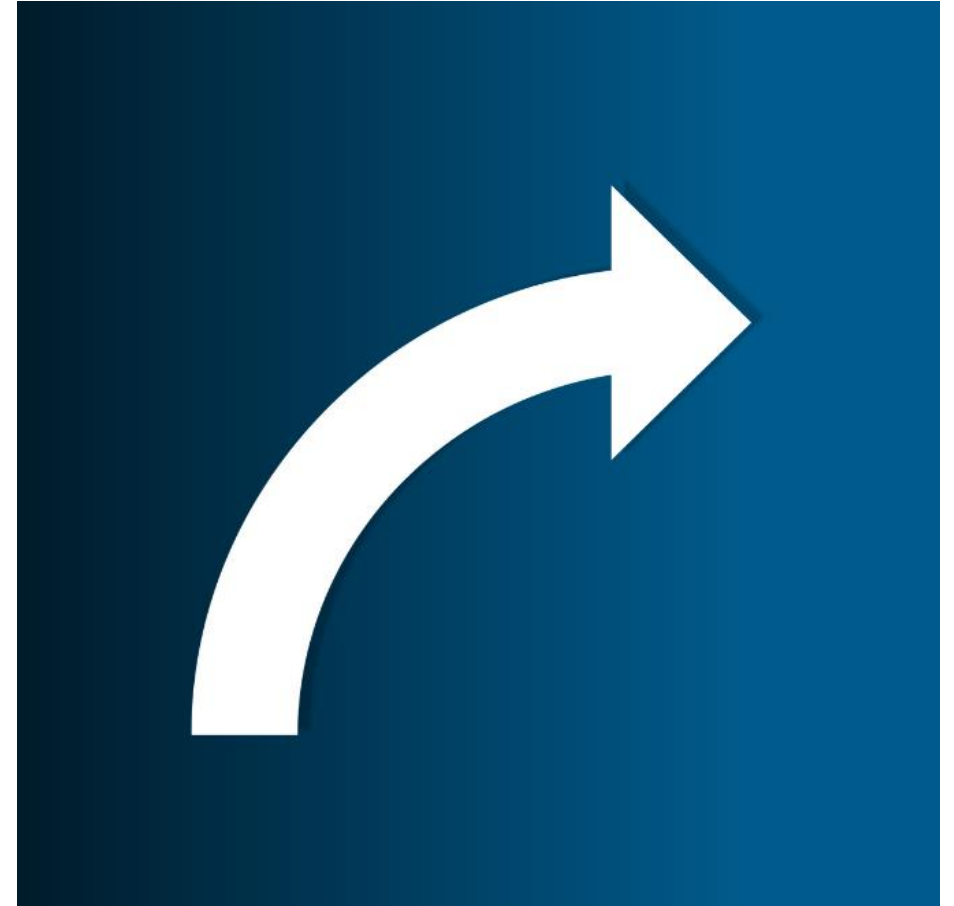

# MiUI Procurement Process

- Procurement vehicle options
- Evaluation methodology
- Negotiation with vendors
- Vendor management



# Implementation Process and Plans

- Project management methods
- Initiating and planning
- Execution and testing
- Production and close out



# Unemployment Insurance Solution Project Milestones

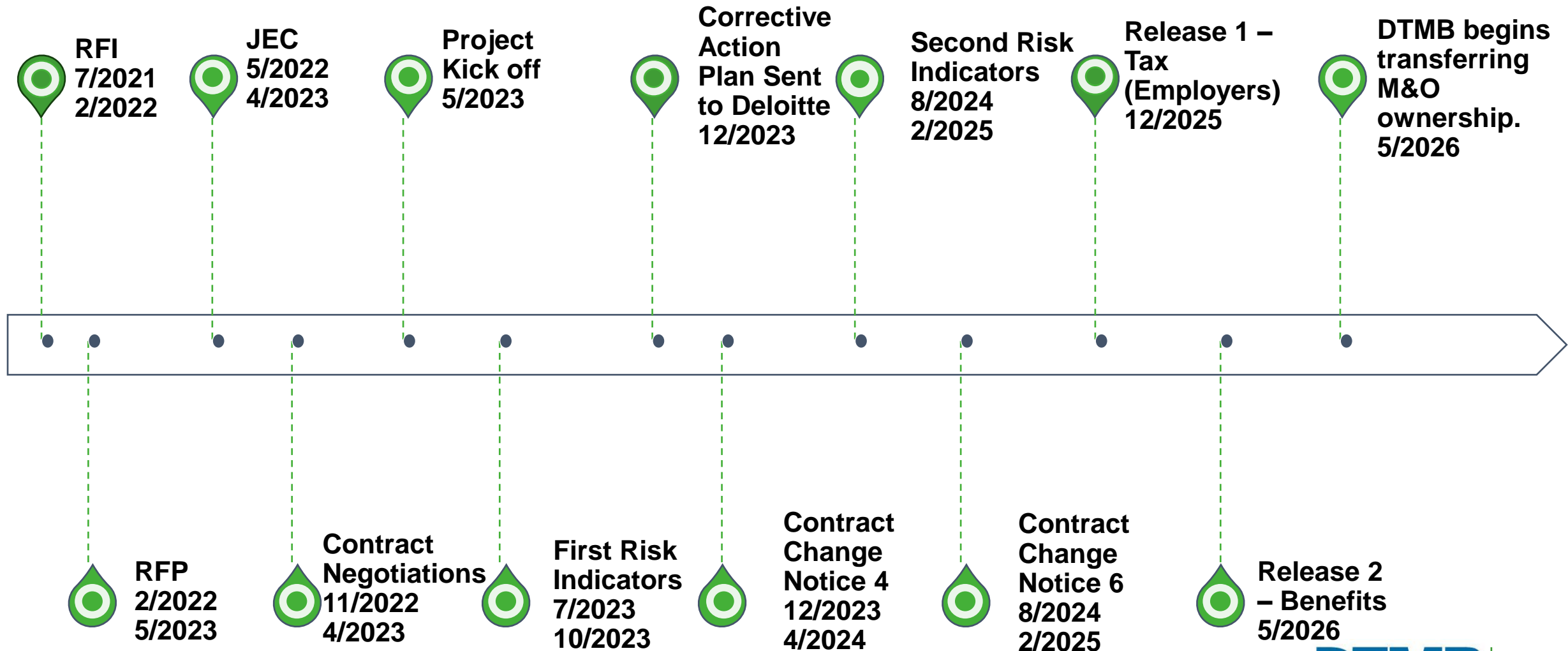

# Project Phases and Milestones

Release 1 Tax		Release 2 Benefits	
• Development	Sept. 27, 2023 – Jan. 10, 2025	• Development	Nov. 16, 2023 – May 2, 2025
• iSIT execution	Jan. 27–March 21, 2025	• iSIT execution	May 19– Aug. 8, 2025
• SIT execution	March 31–June 27, 2025	• SIT execution	Aug. 18–Dec. 19, 2025
• UAT execution	July 28–Nov. 7, 2025	• UAT execution	Jan. 20–May 15, 2026
• Cutover/go-live prep/go live	Nov. 10–Dec. 14, 2025	• Cutover/go-live prep/go live	May 18–31, 2026
• Warranty	Dec. 15, 2025 – April 14, 2026	• Warranty	June 1– Sept. 25, 2026

Effective Feb. 26, 2025, with CN6



# Systems Integration Testing (SIT) Exit Criteria – May 30, 2025

## Exit criteria for executed/passed test cases:

- 100% Executed Exit Criteria – identifies where testing should be daily.
- 90% Passed Exit Criteria - where daily pass rate should be per exit criteria.
- Executed - where testing is daily compared to where it should be.
- Passed - where testing is daily compared to where it should be.

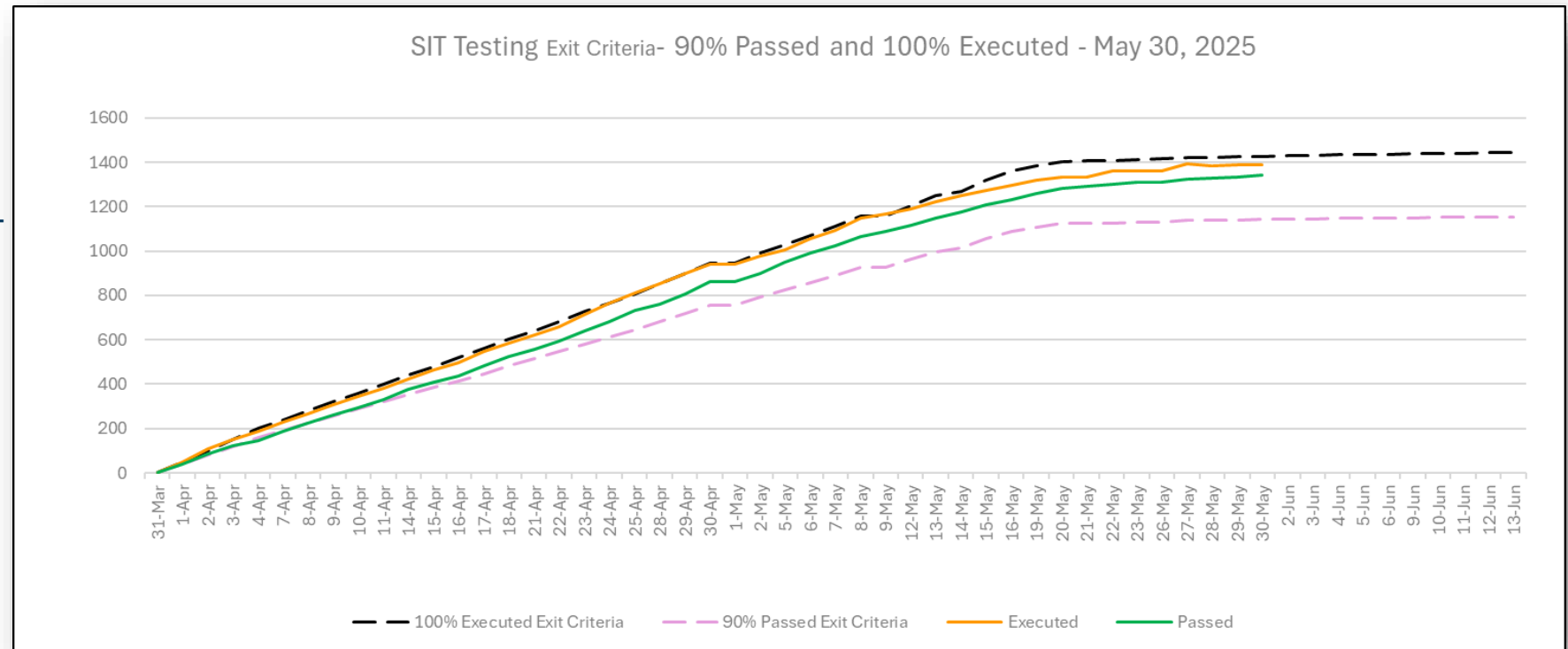

# Systems Integration Testing (SIT) Exit Criteria – May 30, 2025

## Bugs exit criteria:

- Open Total Defects – open during and before SIT.
- 20% Exit Criteria Daily per Planned Test Executed (exclude low) - running daily status of threshold to exit SIT.
- 20% Open Defects Total Exit Criteria (exclude low) – threshold to meet exit criteria.

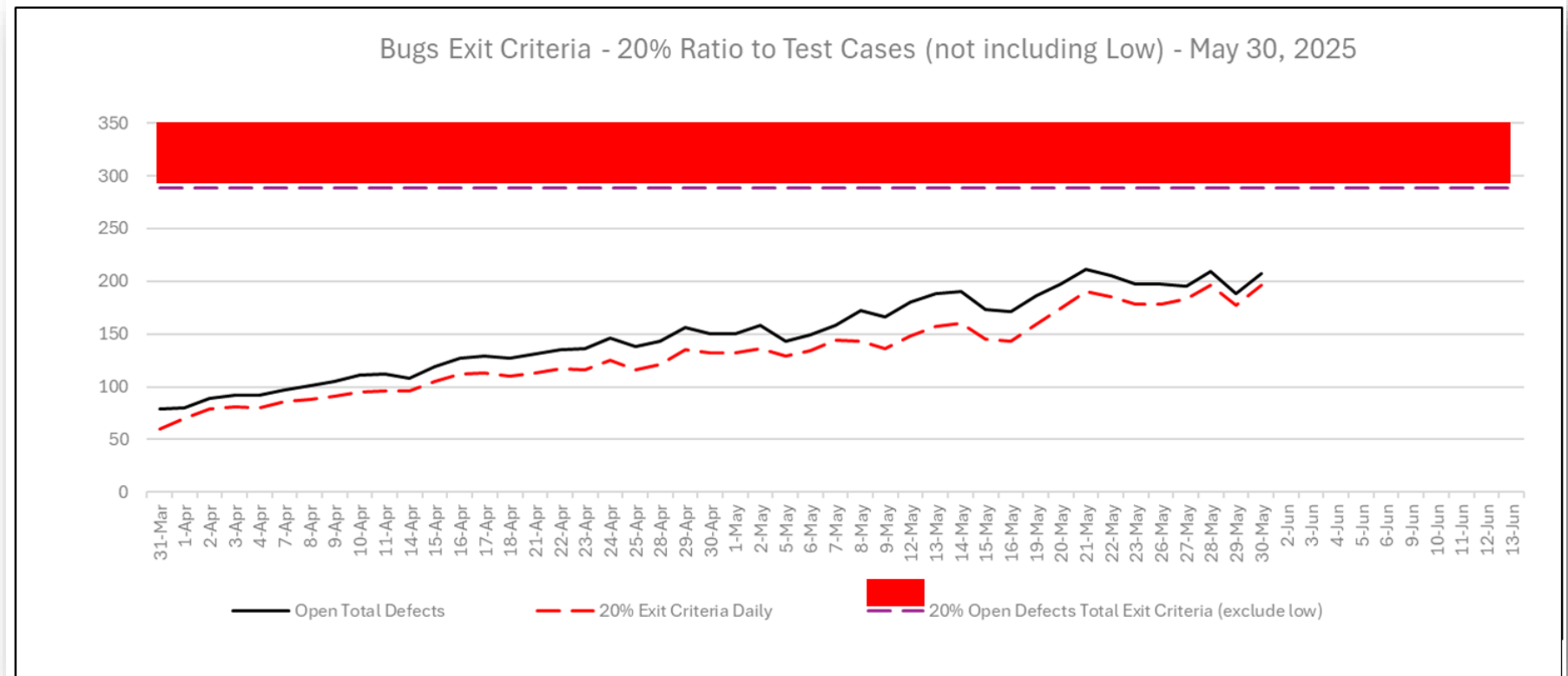

# IV&V Reporting Period April 28 – May 23

## Project Health Summary

Project moved from red to yellow based on the following factors:

- The project is working to the proposed schedule, and dates are being consistently met.
- SIT testing is going well meeting the criteria for exit.
- R2 iSIT has begun as scheduled.
- Risks are being reviewed and managed effectively.
- Training material development is on schedule and being well managed.
- Conversion fall out reports are being reviewed, and decisions are being made to ensure only required data to meet the UIA business needs are being considered.

## 30-Day Look Forward

- Cutover Plan delivery and review
- Employer/TPA communications
- SIT Testing completion
- R2 iSIT Progress

# Future Maintenance

- Go-live transition
- Educational efforts
- Resource management





HELP. CONNECT. SOLVE.

**Thank You**